



CSI KND BMHEC's  
**CSI College  
Of Commerce**  
D h a r w a d

1.4.1 Feedback on  
Course Curriculum  
Collected  
from  
Outgoing Students

# Index

<b>Sl. No.</b>	<b>Class</b>	<b>Page No.</b>
1	B Com	3
2	B C A	32
3	M Com	61

# B. Com

## 1. The syllabus was

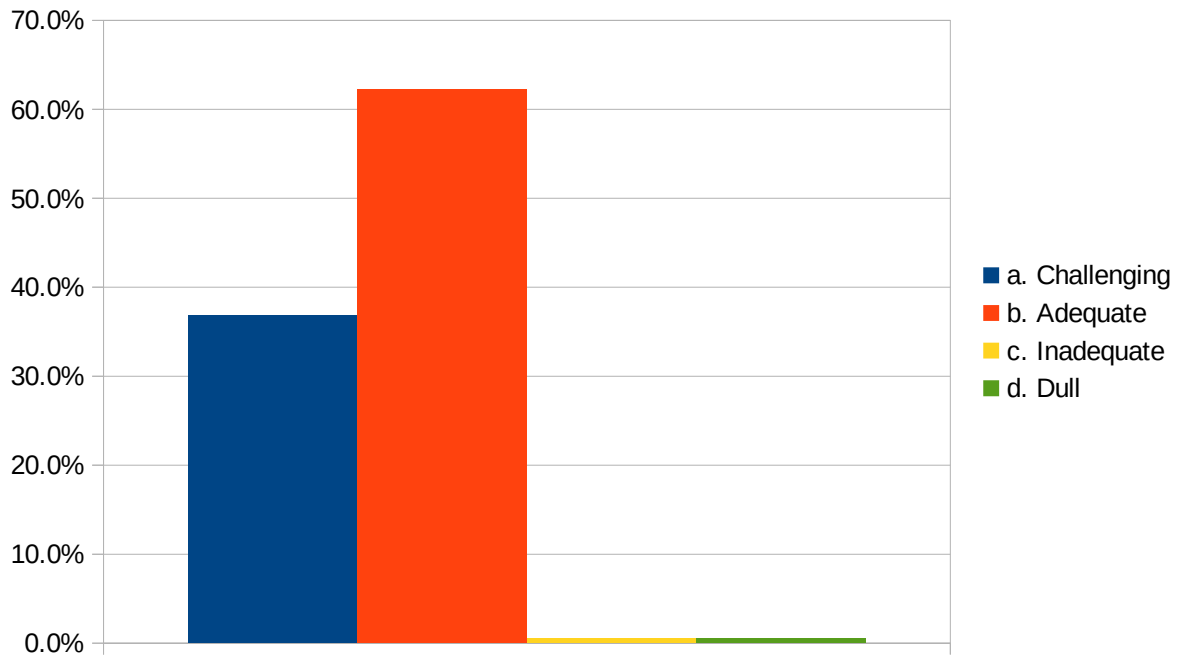

## 2. Your background for benefiting from the course

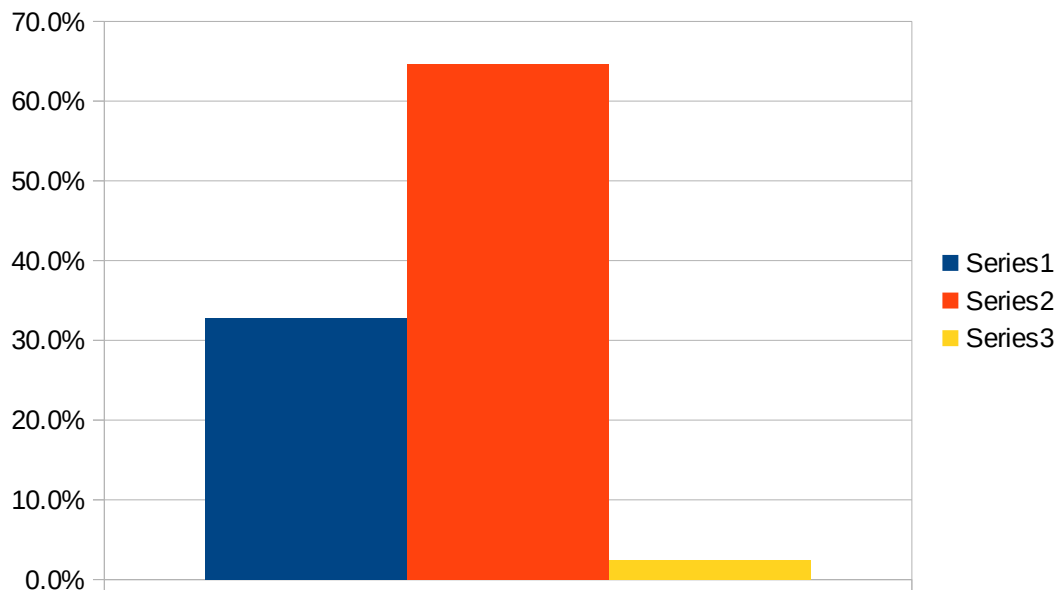

### 3. Was the course conceptually difficult to understand

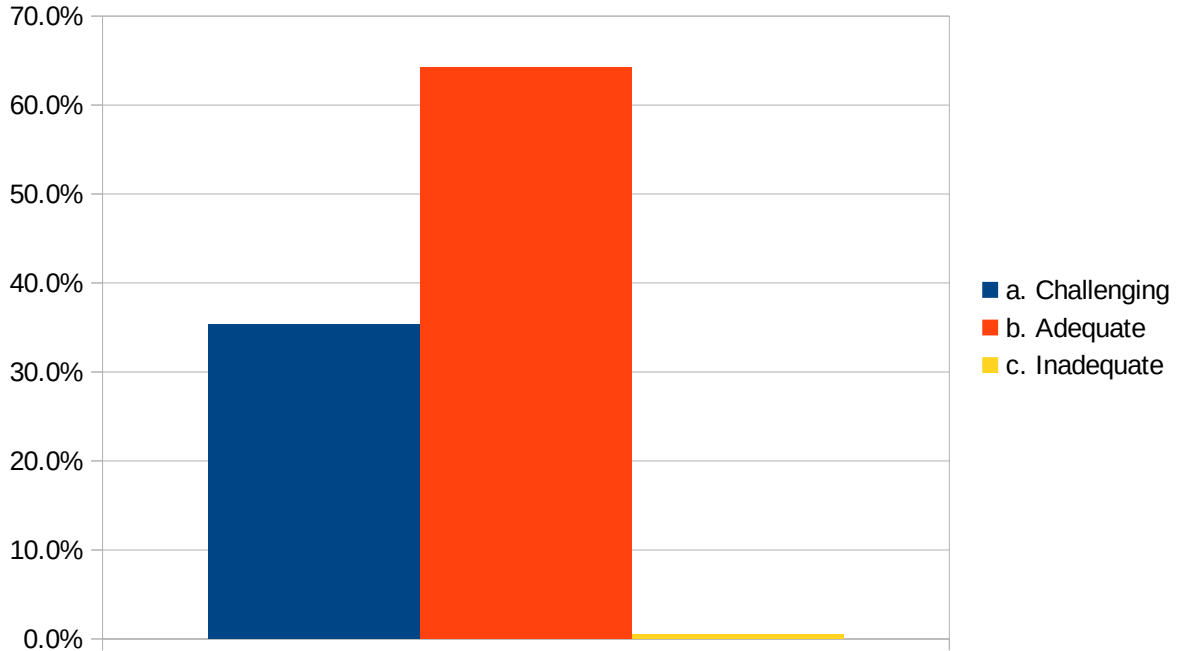

### 4. How much of the syllabus was taught in the class

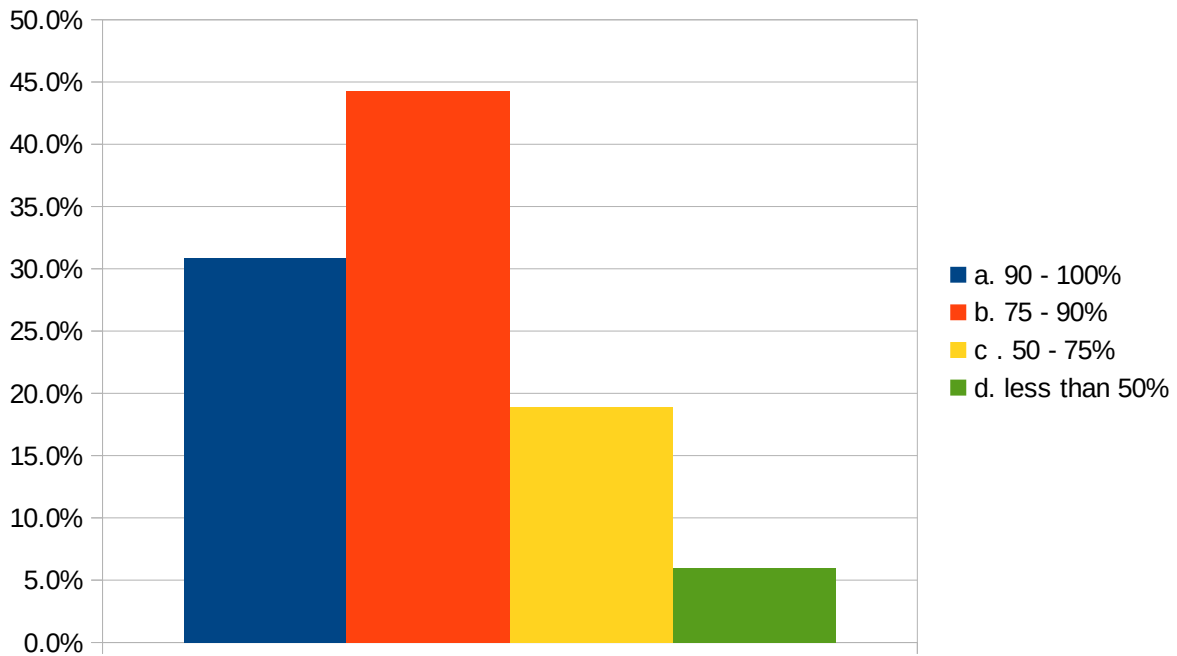

5. What is your opinion about the library holding (books available) for the course

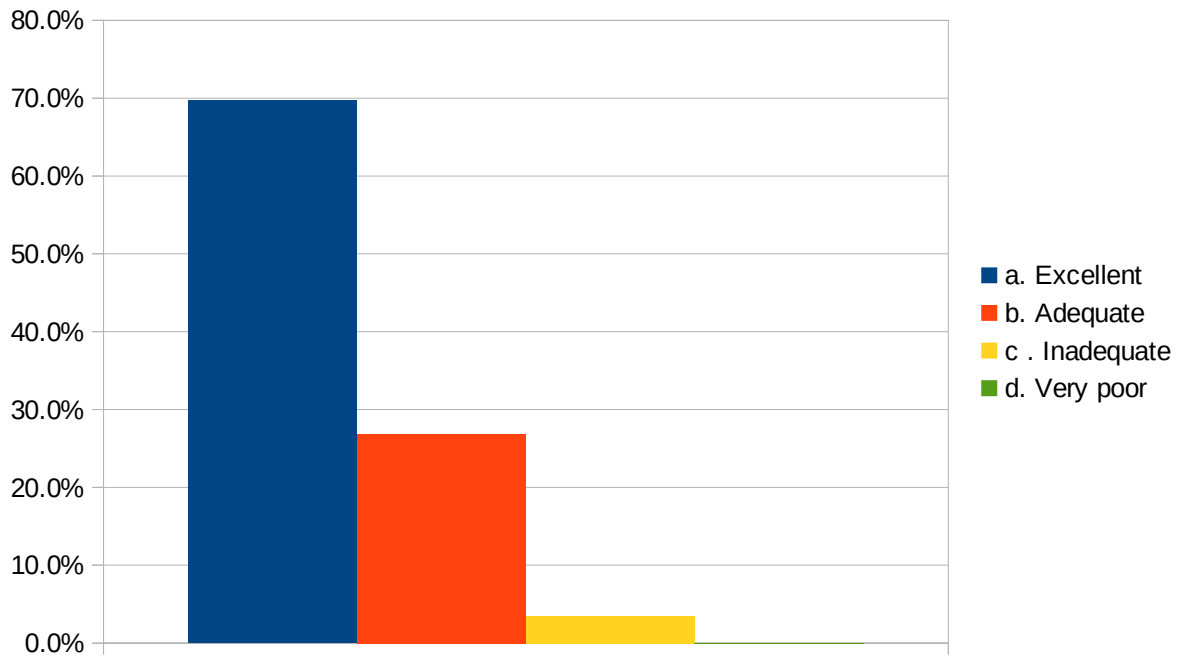

6. Were you able to get the prescribed readings

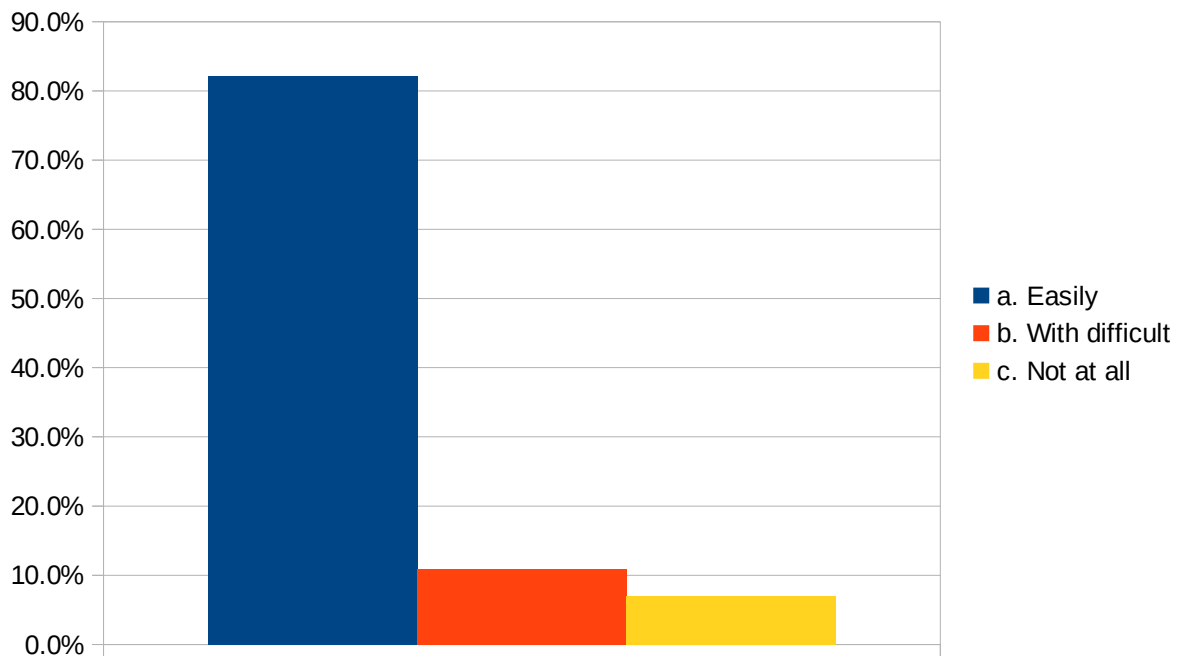

### 7. How well did the teachers prepare for class

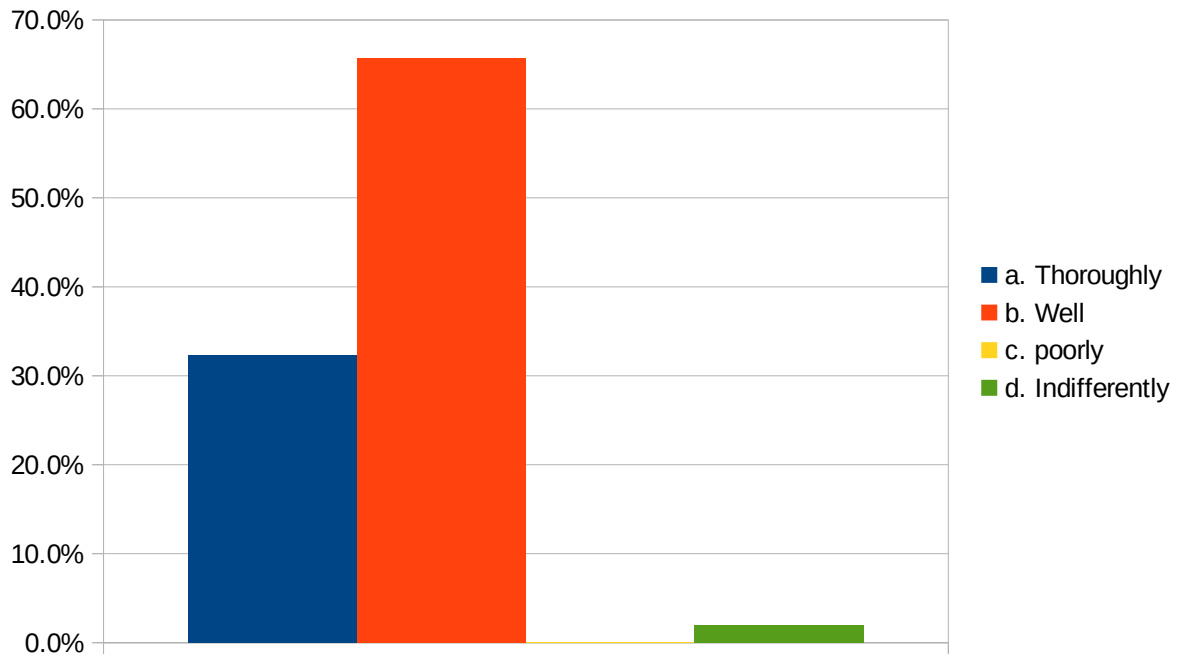

### 8. How well were the teachers able to communicate

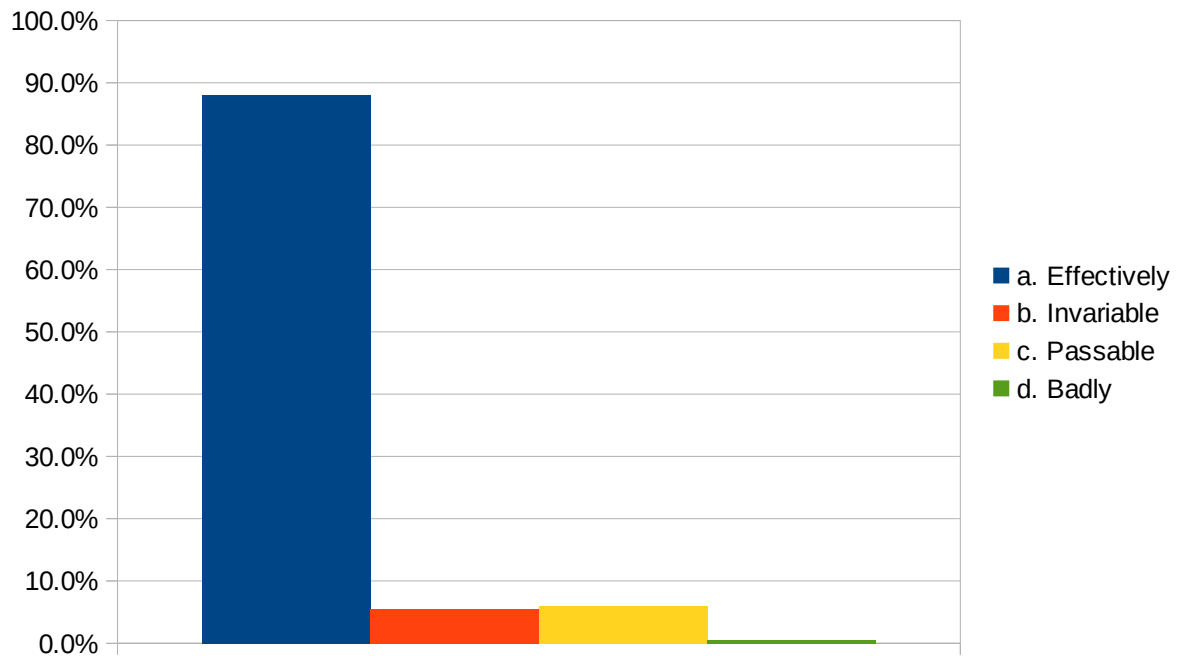

9. Did the teachers encourage student participation in class

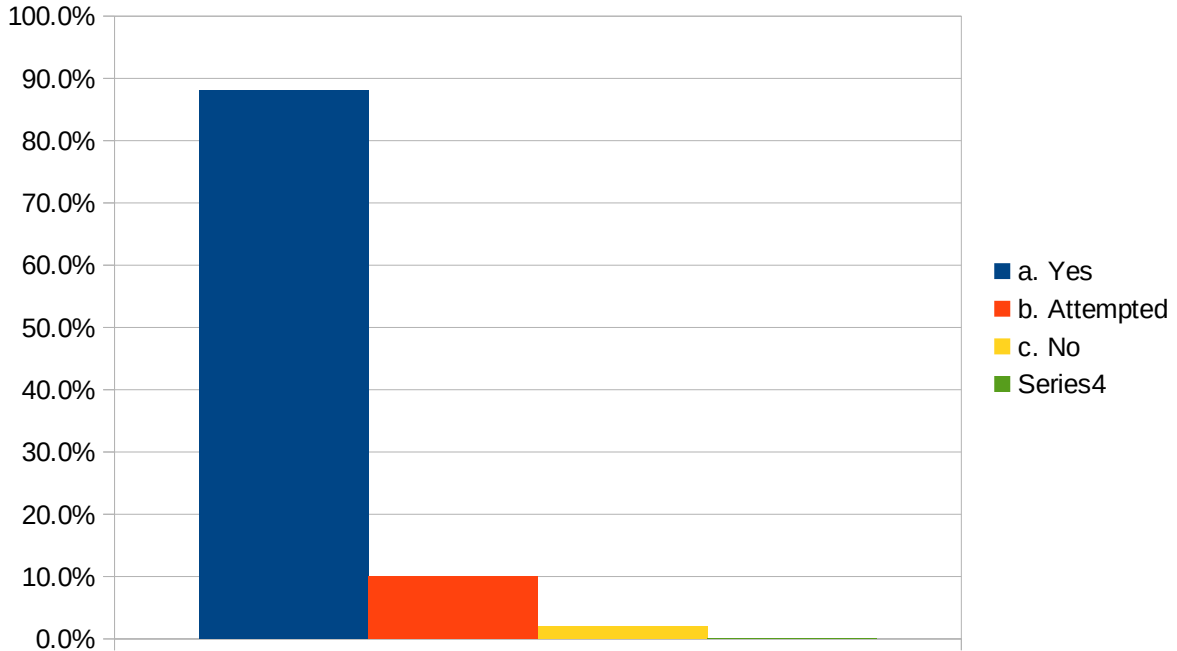

10. If yes, which of the following methods were used.

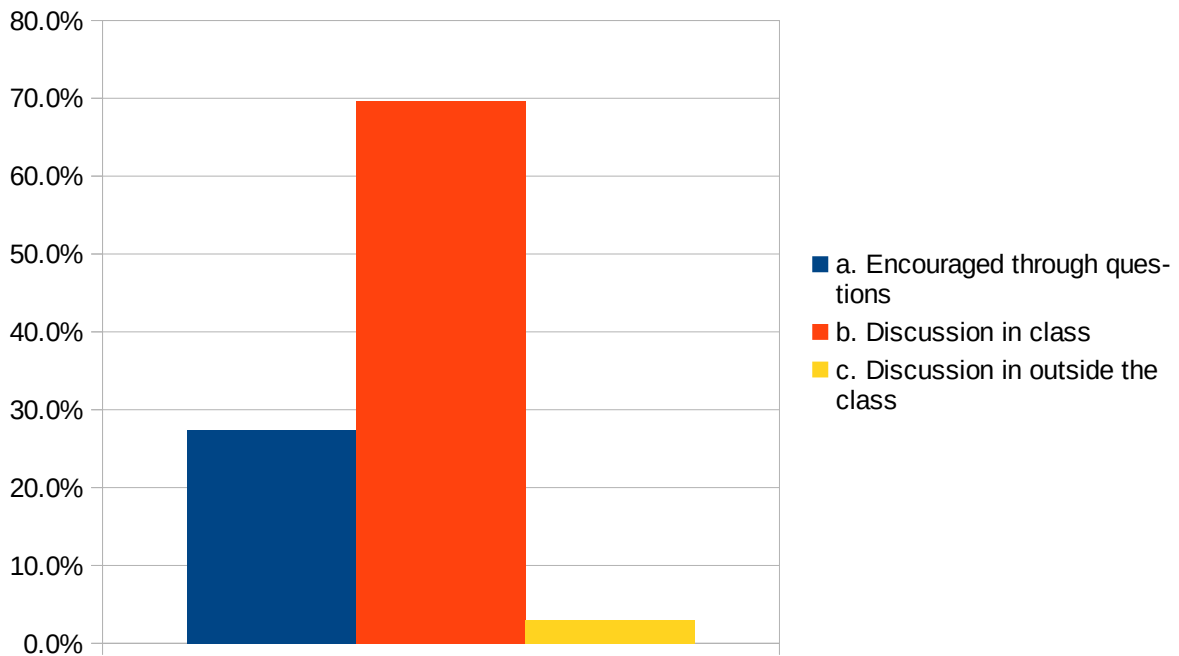

### 11. How helpful were the teachers in advising

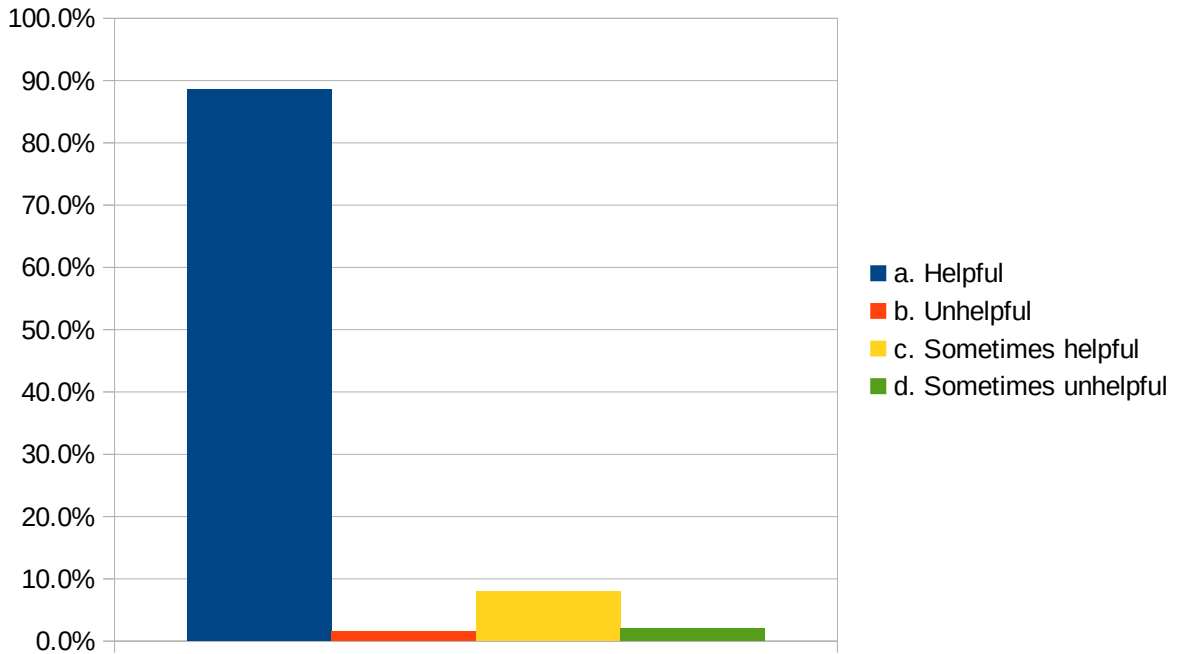

### 12. Were the teachers

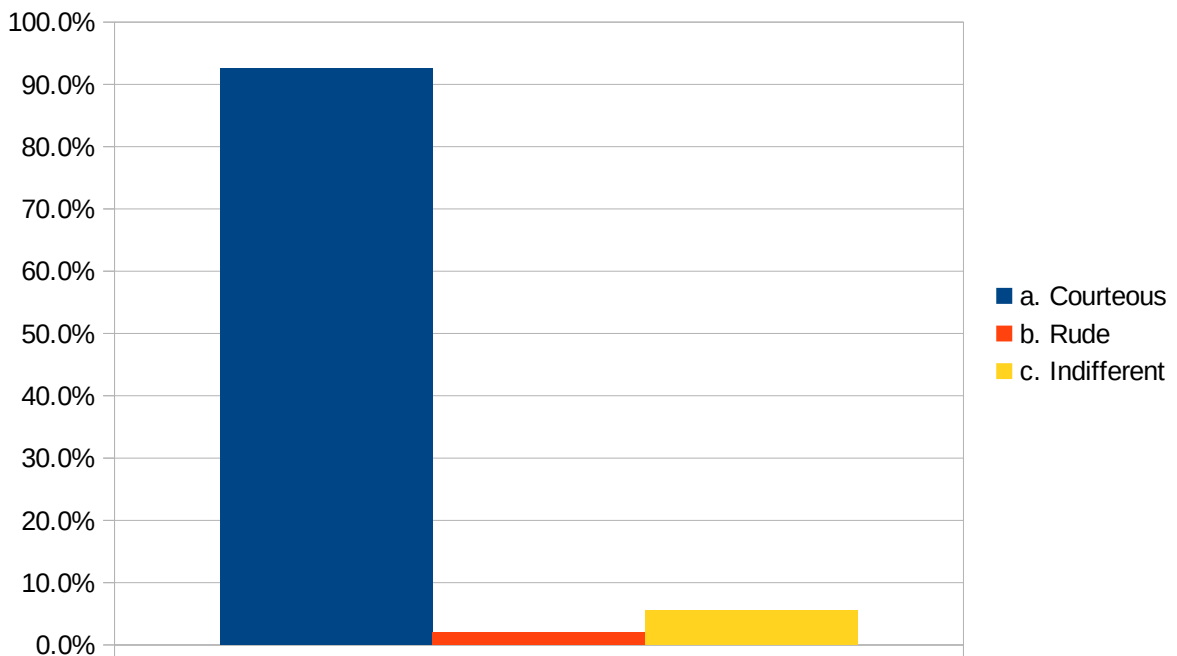



### 13. Did the internal assessment work

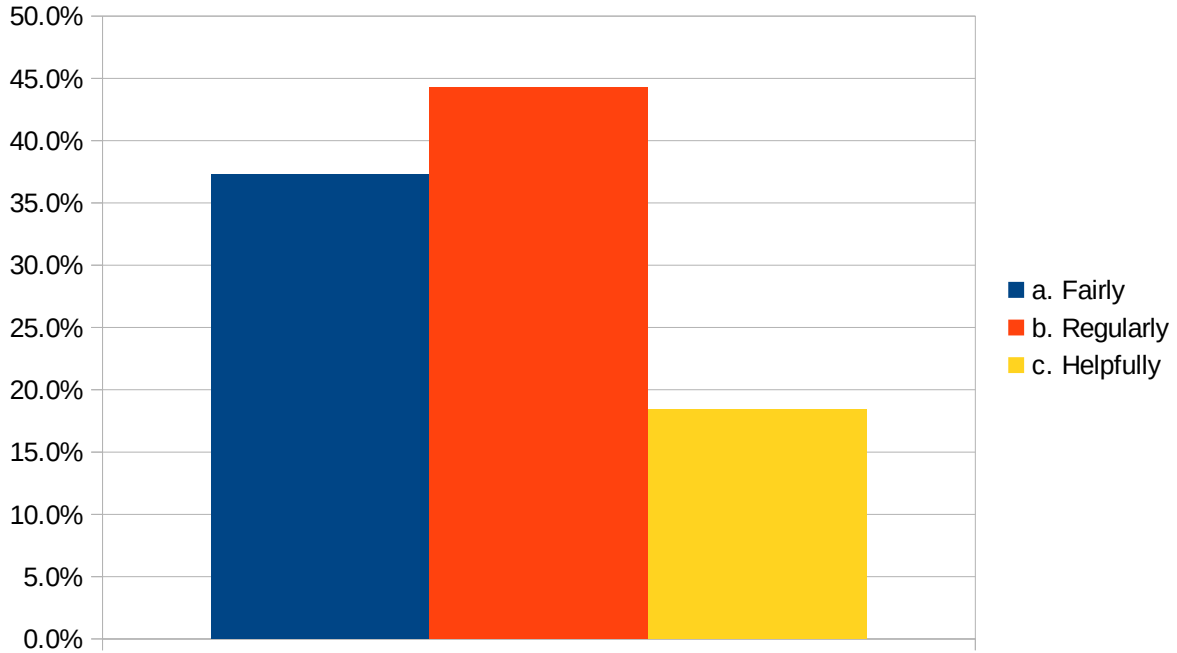

### 14. What effect do you think the internal assessment will have on your course grade.

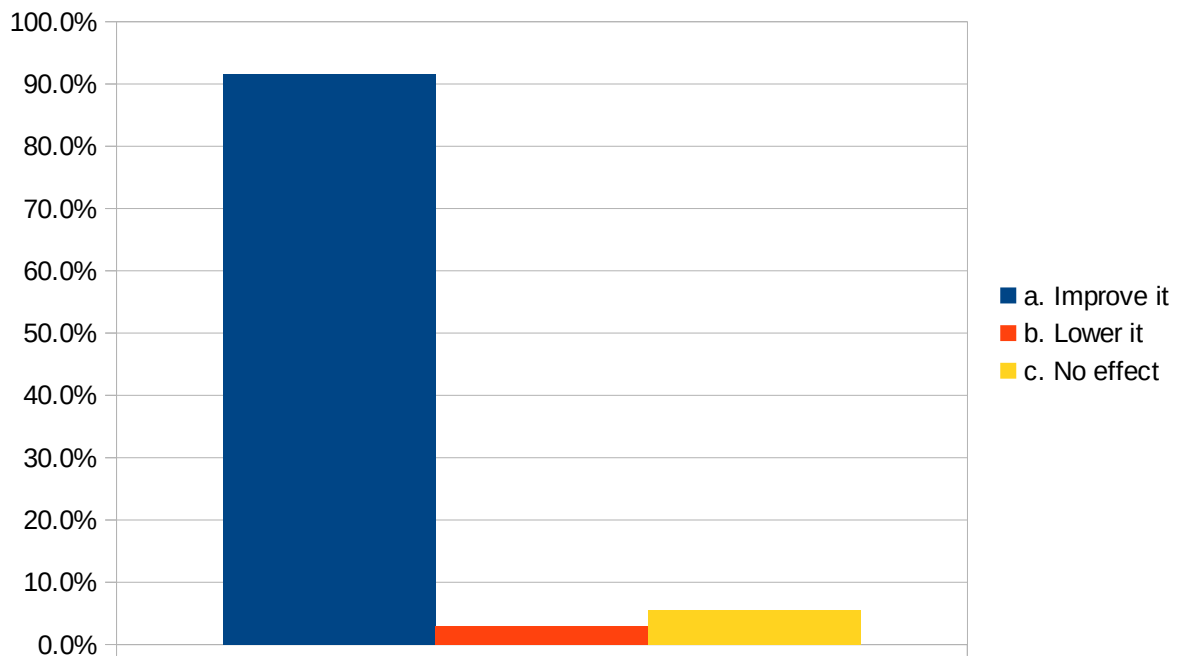

15. How did the teachers provide feed back on your performance

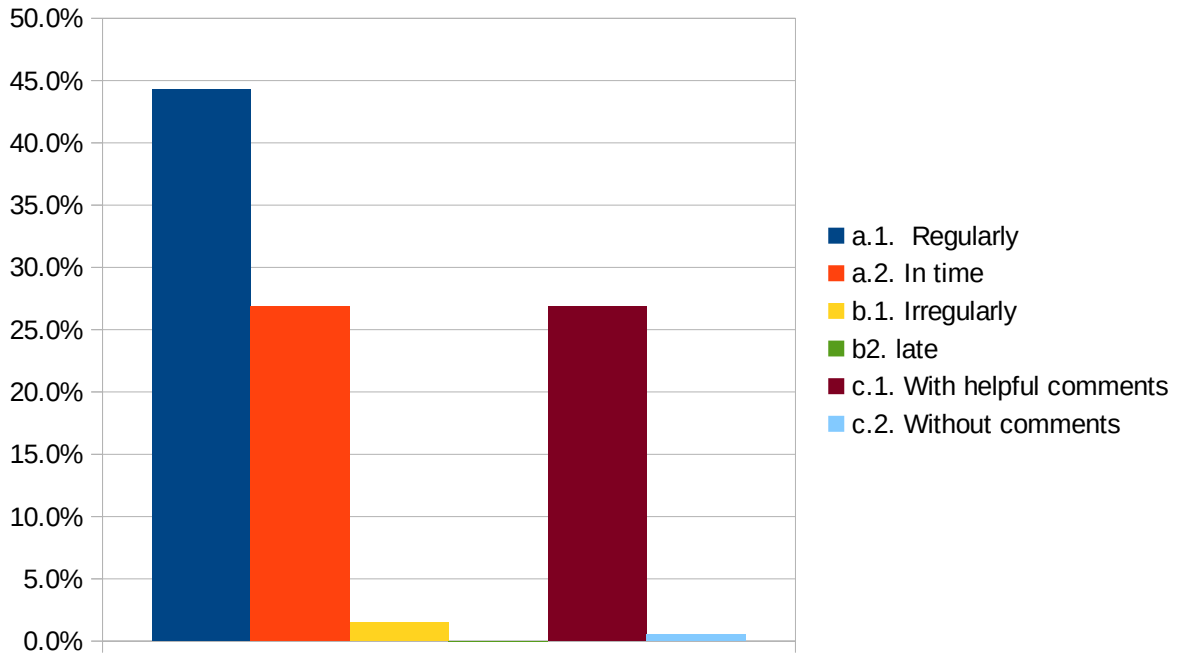

16. Were your assessment and performance of tests discussed with you.

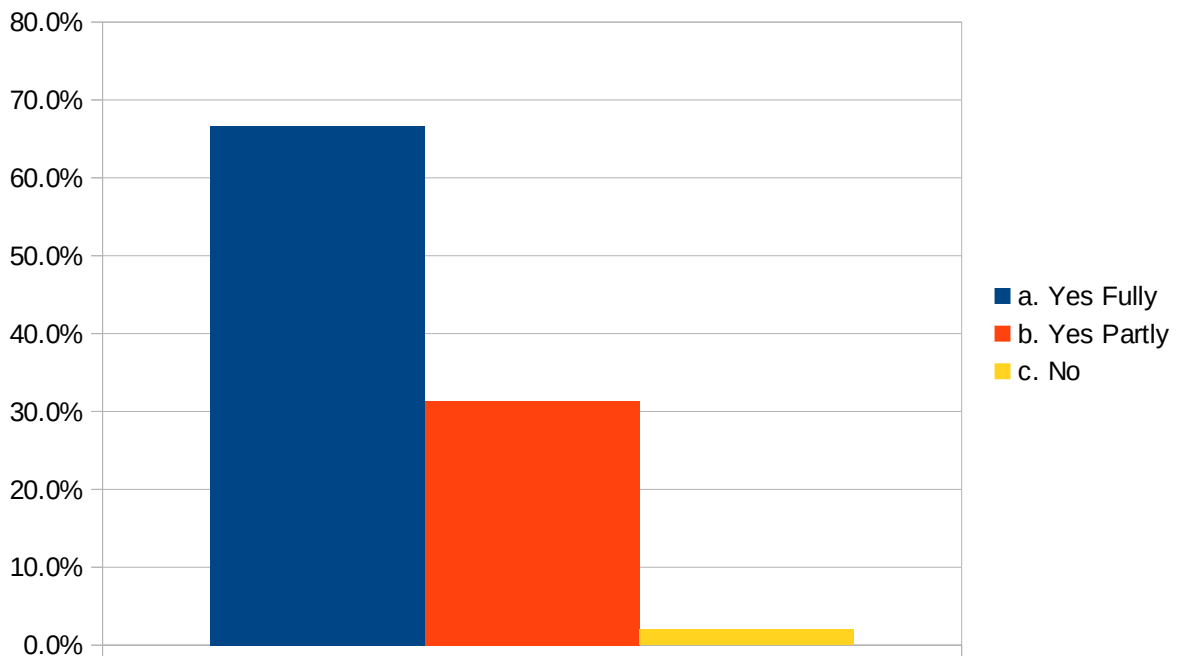

17. Before undertaking the programme did you get a prospectus giving details of

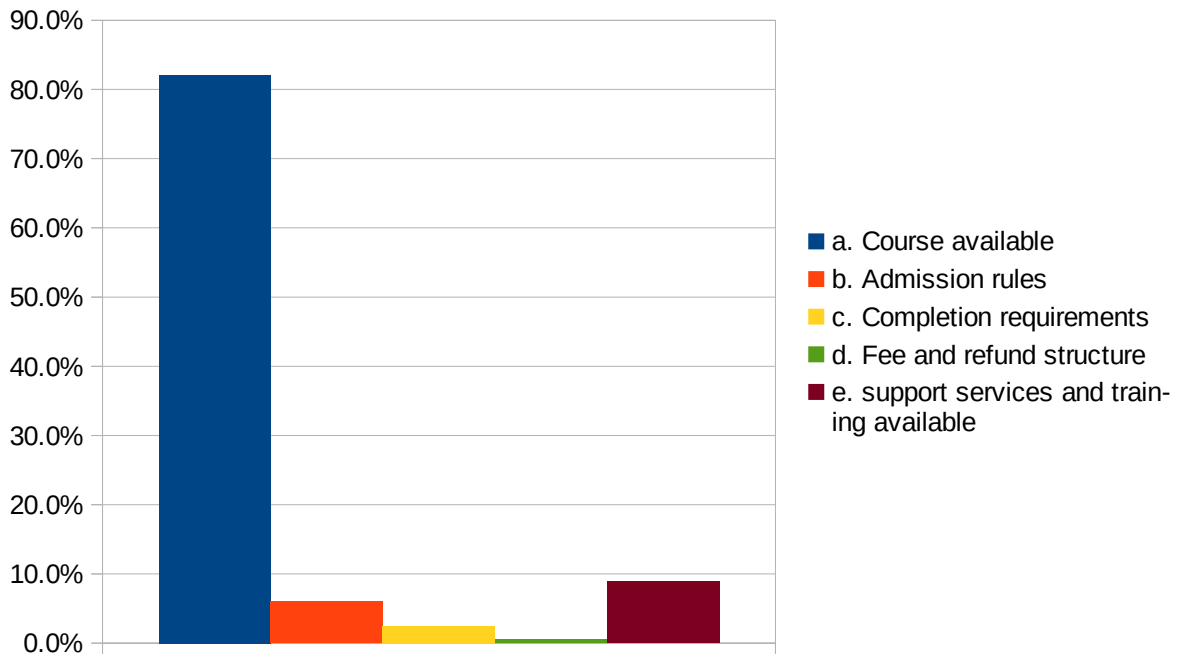

18. What determined your choice of the subject?

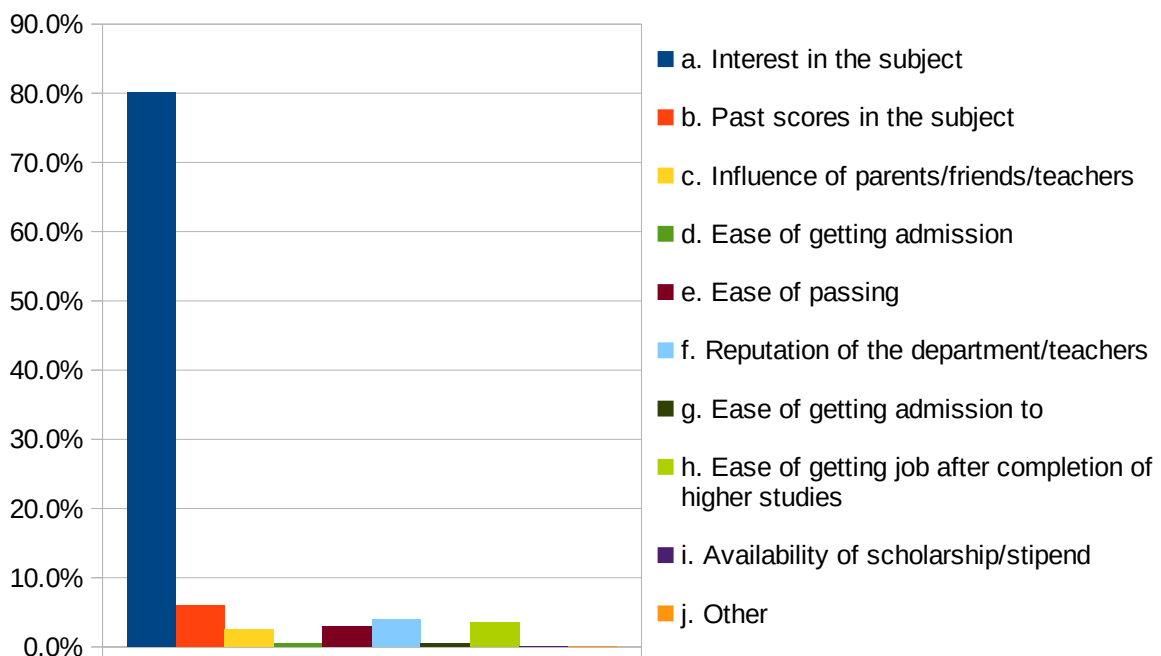

### 19. Was your background to undertake the programme

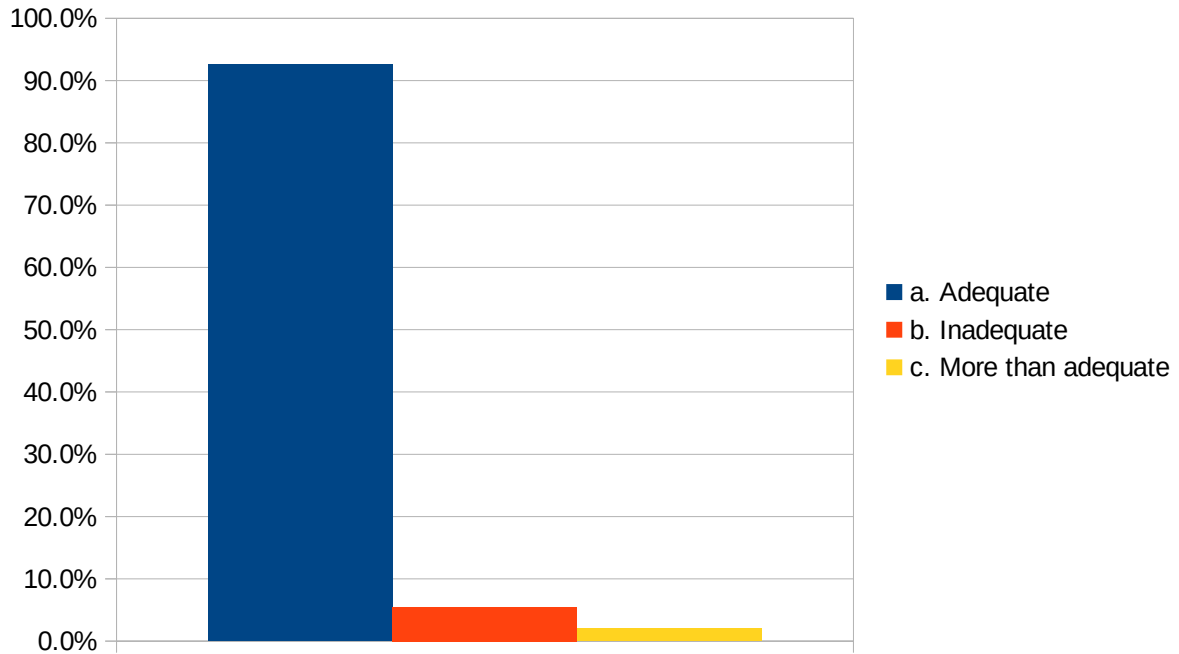

### 20. The choice of courses offered was

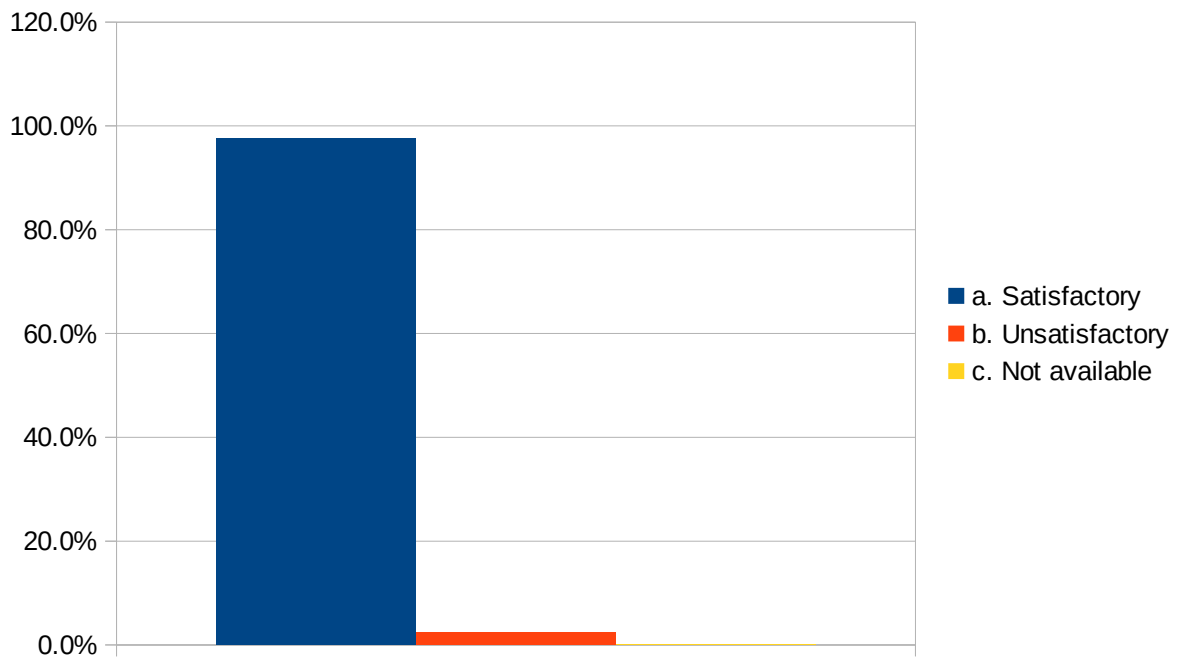

### 21. The syllabus was

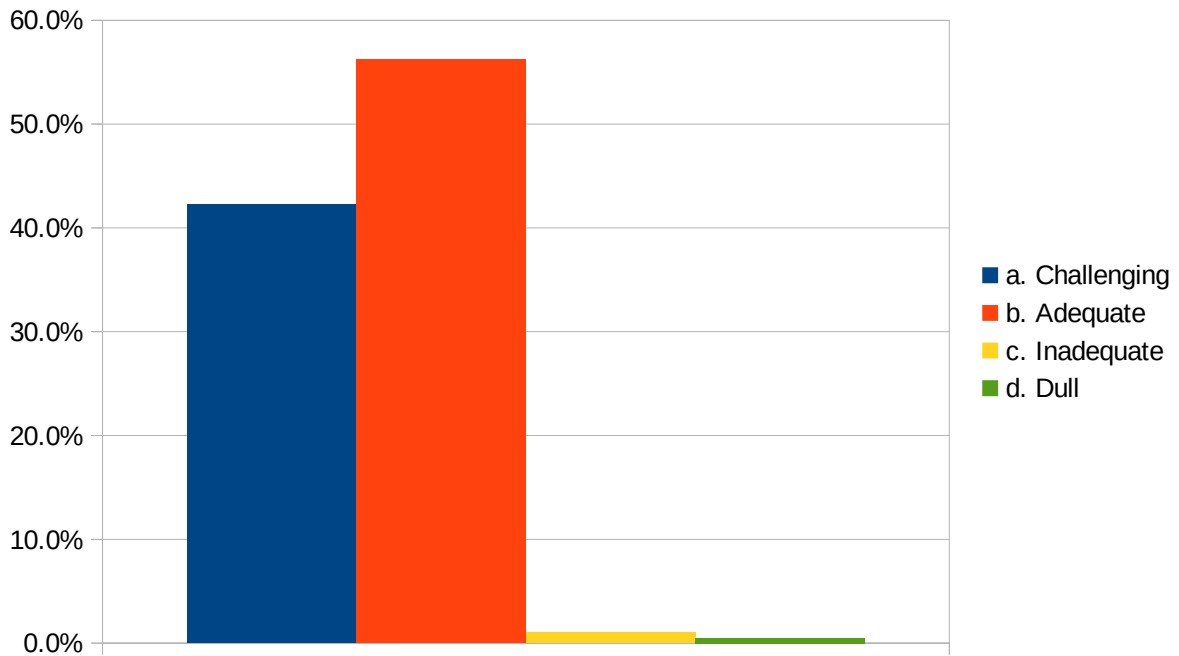

### 22. Was the course conceptually difficult to understand?

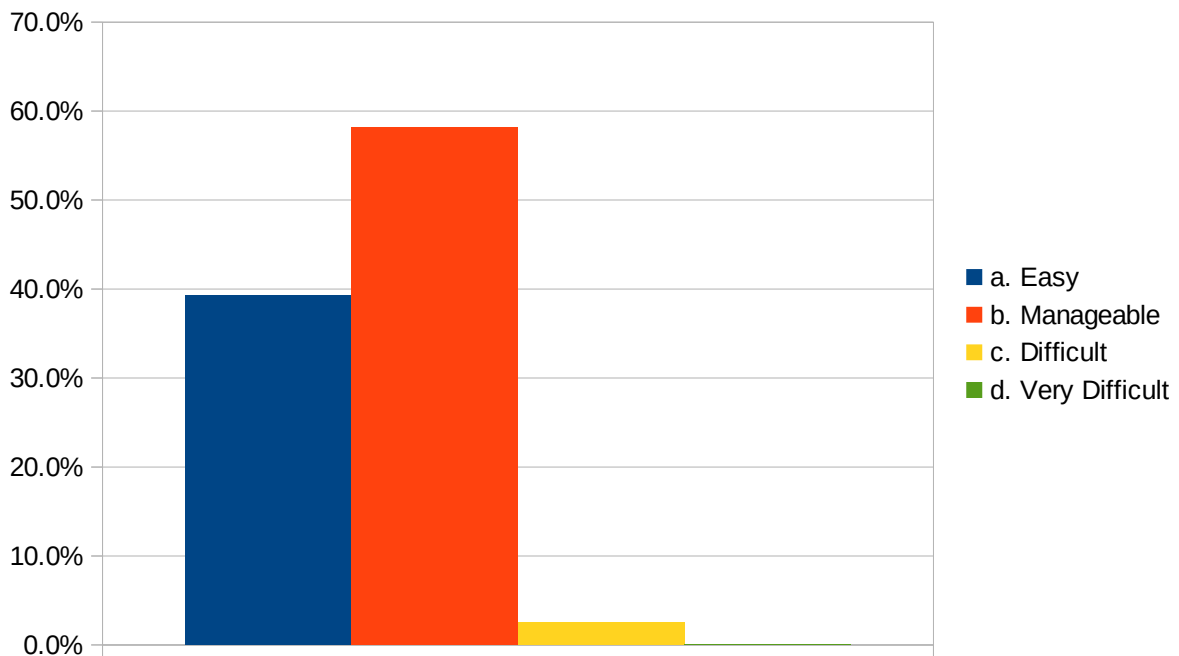

23. Was the practical component of your courses sequenced integrally with theory classes?

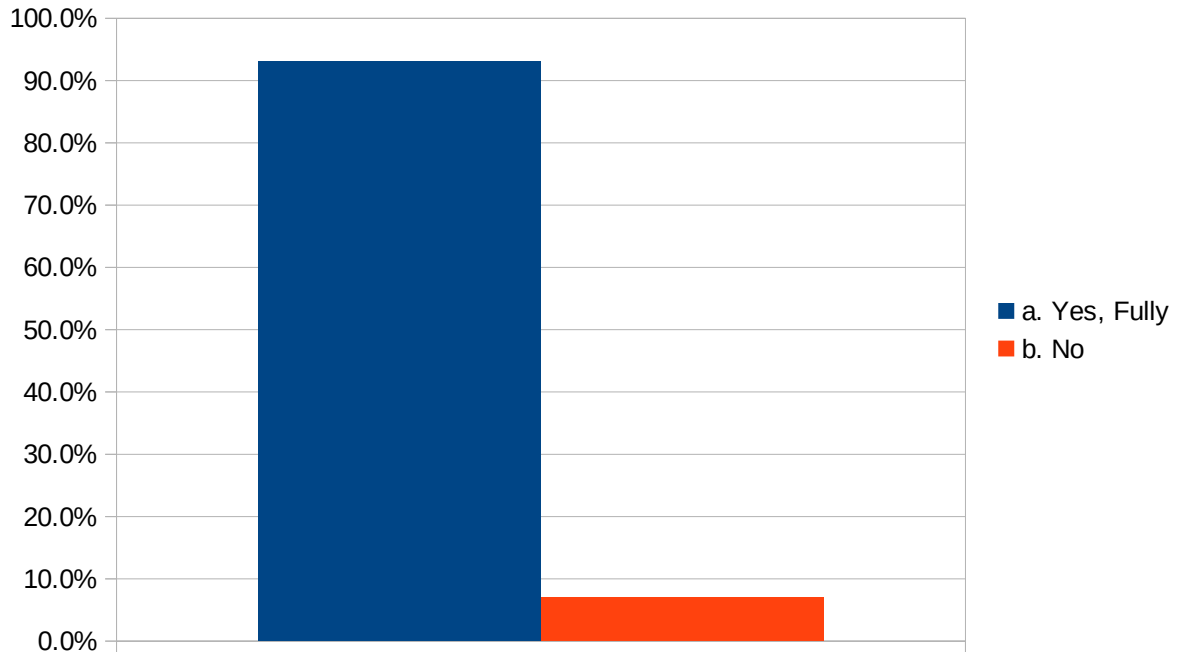

24. What is your opinion about the library holdings (books available) for the course?

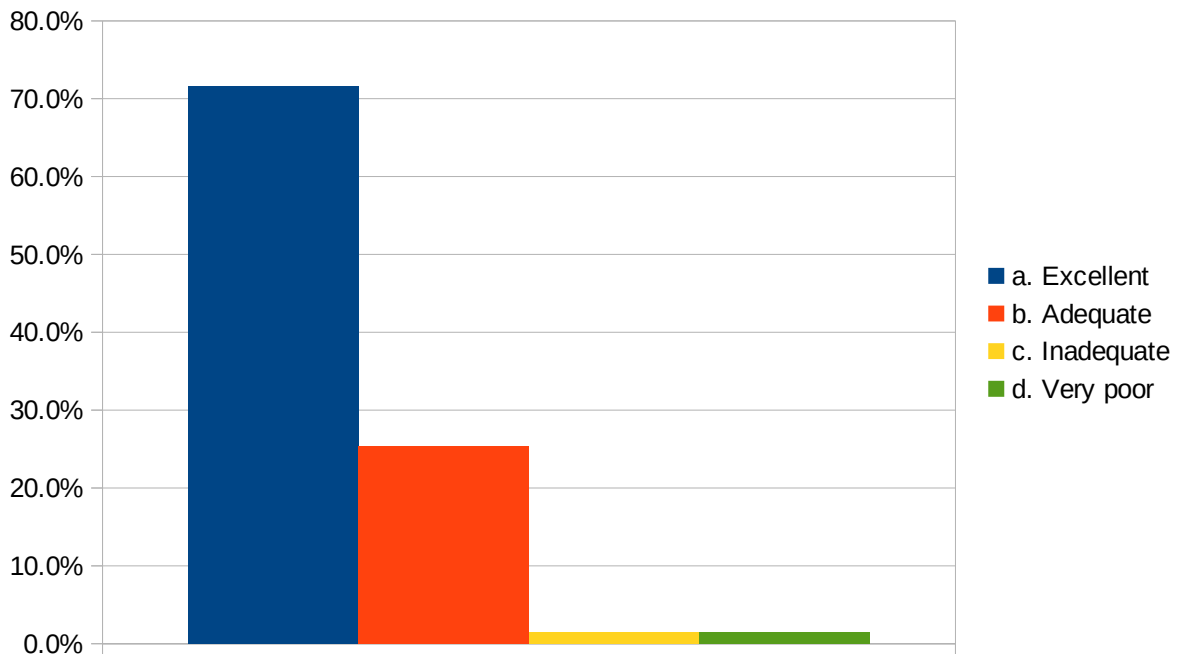

25. Were you able to get the prescribed readings

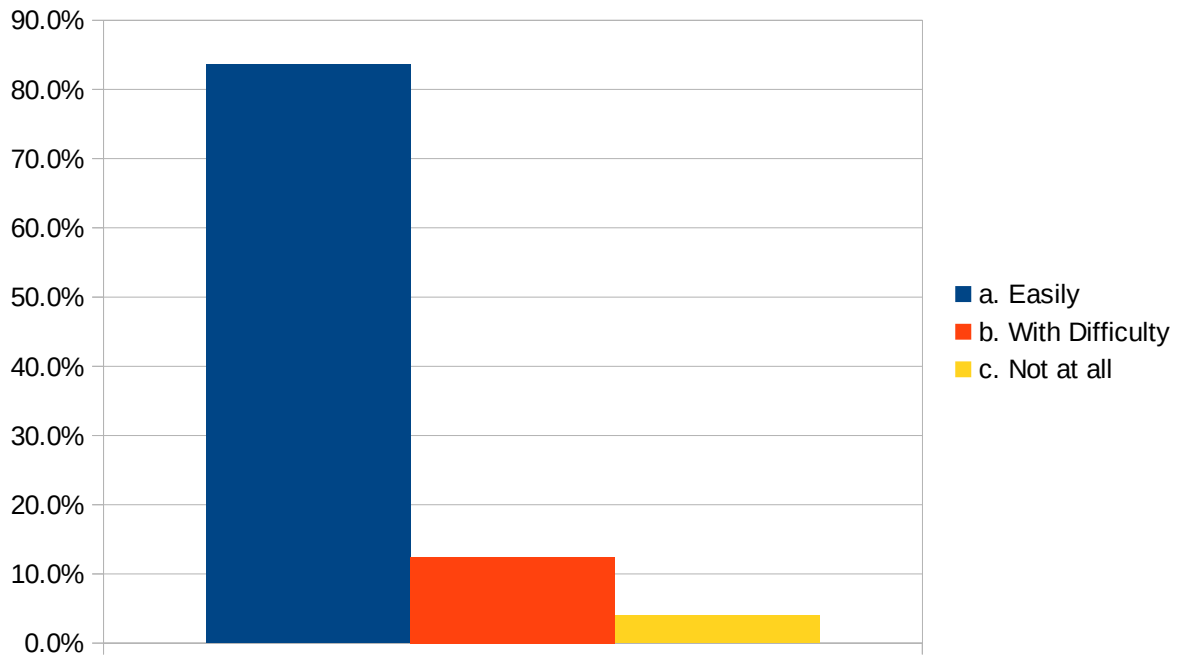

26. Were the laboratories is adequately equipped and properly maintained

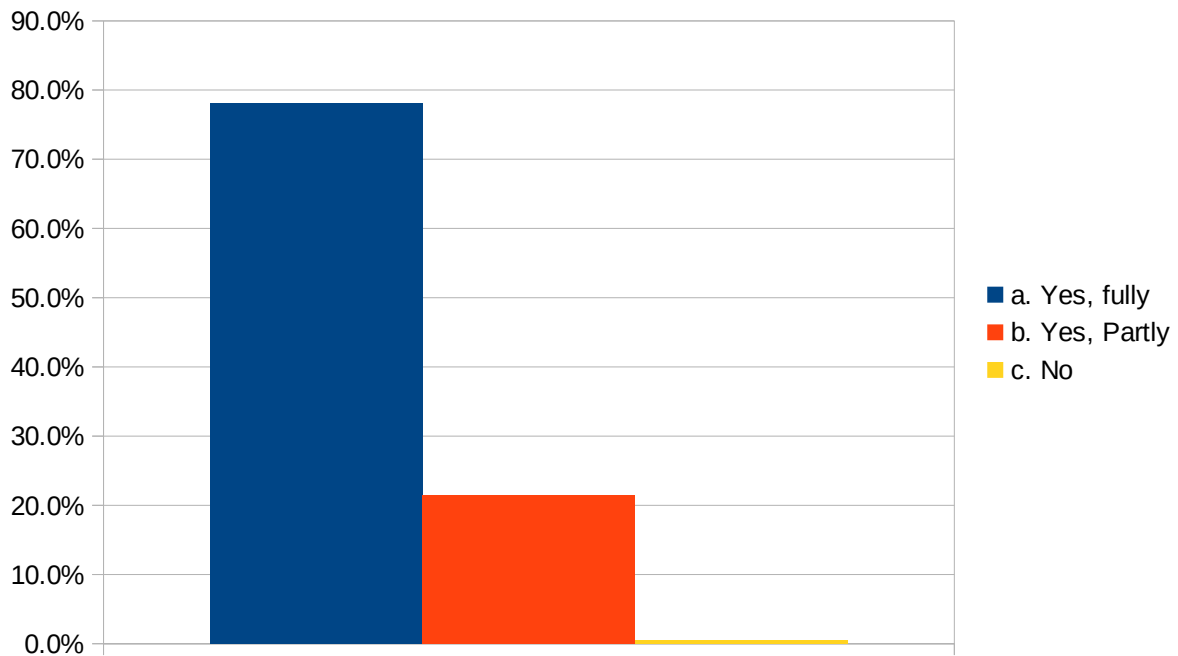

27. Were you provided with training in computer use

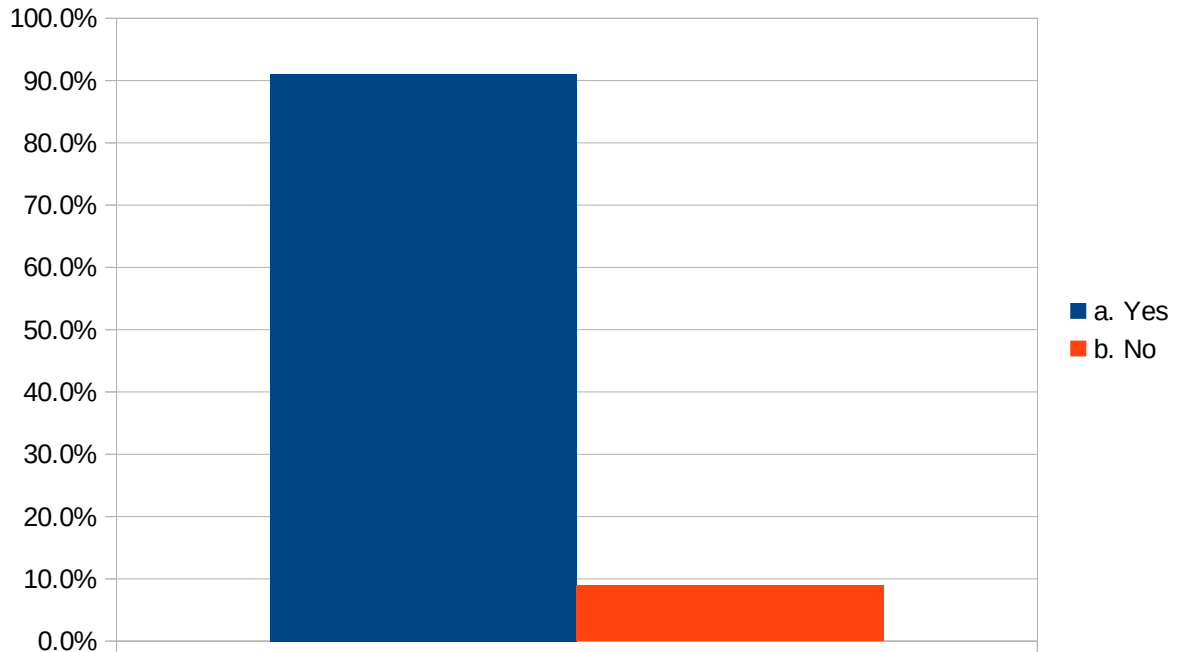

28. a. What effect do you think the internal assessment will have on your course grade

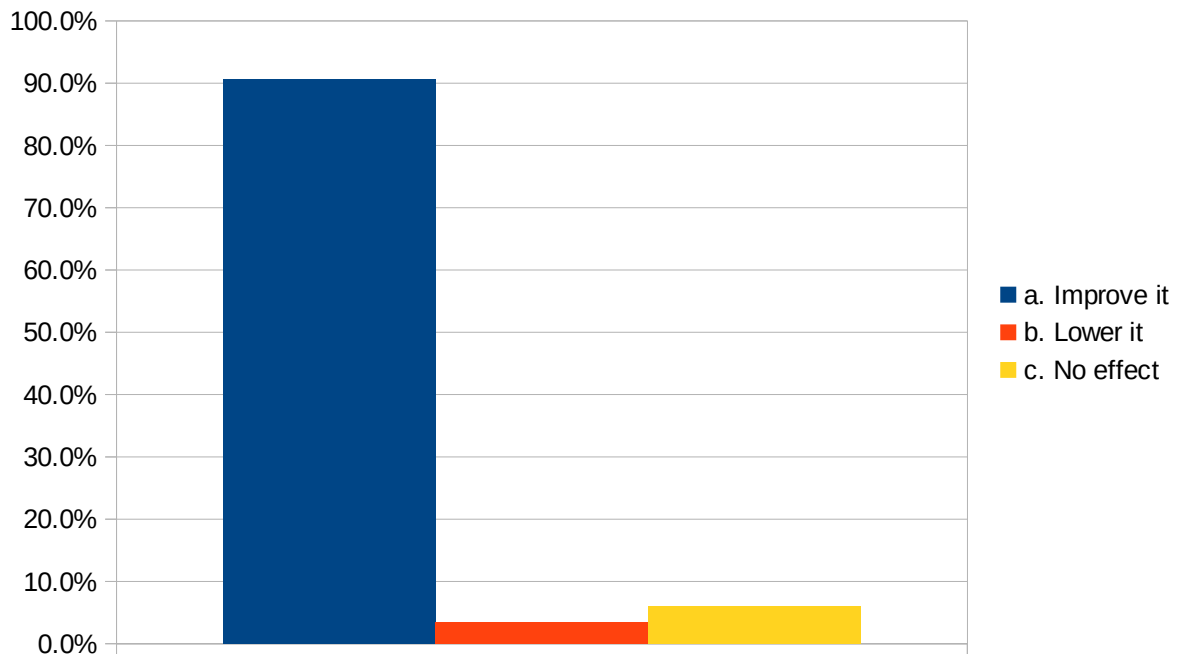



28. b. were your assignment and performance of tests discussed with you

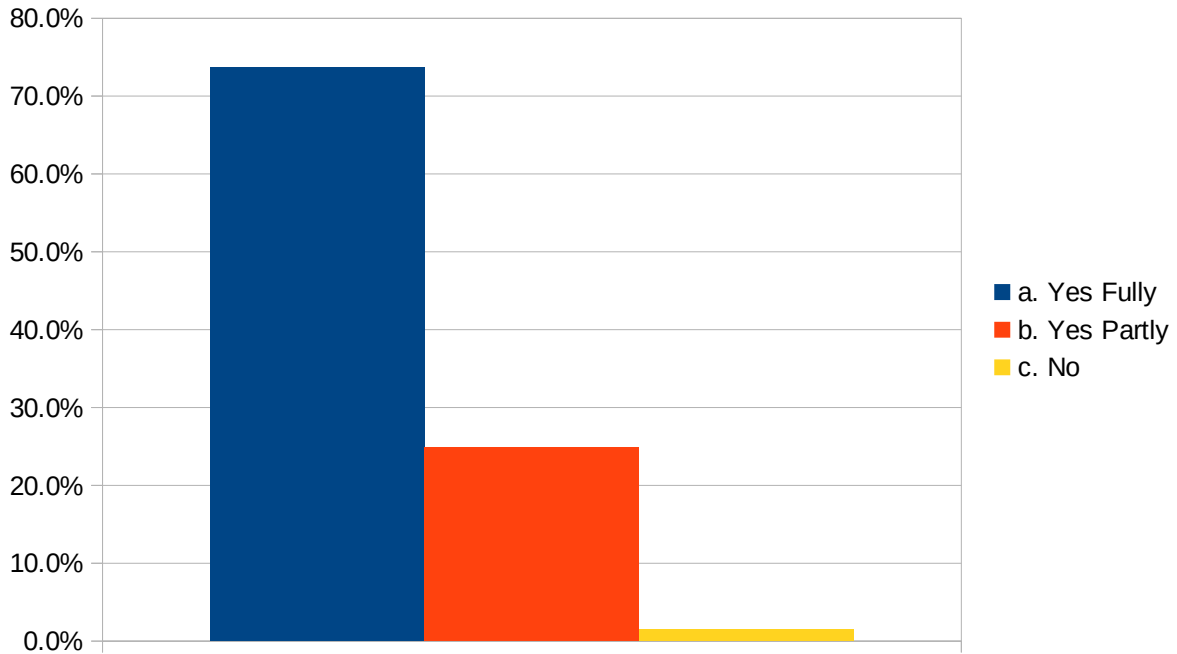

29. How much of the syllabus was taught in class

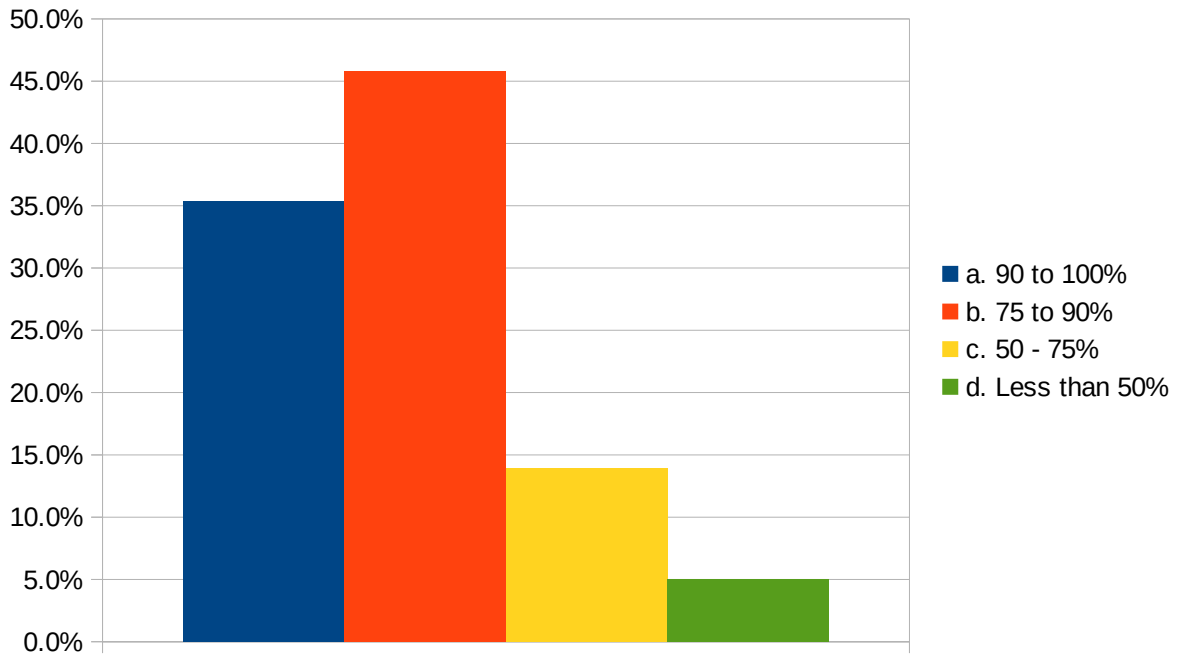

30. How many teachers taught you during the full duration of the programme (give total number)

150 responses

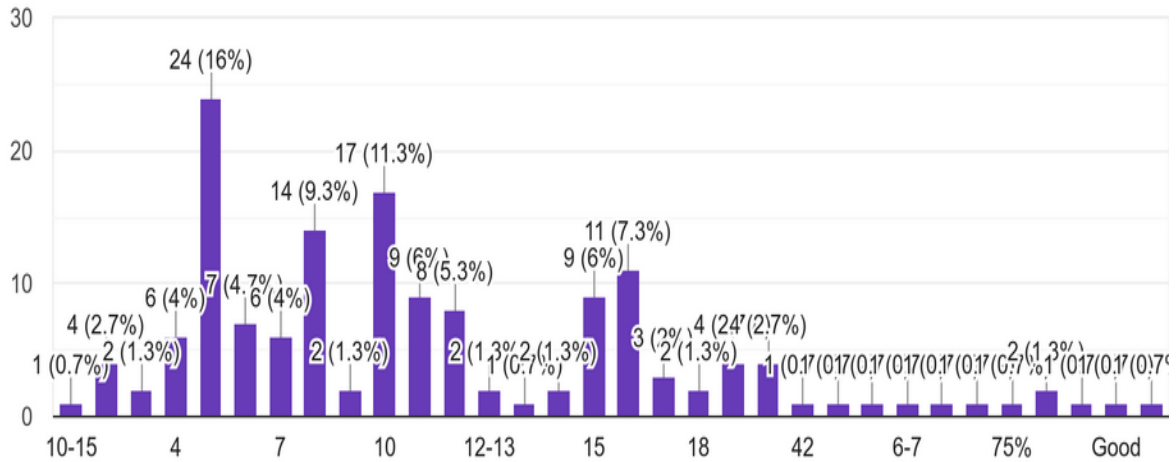

data of B. Com, BCA and Mcom combined

31. You would like your teachers to be (rank the qualities according to your preference)

251 responses

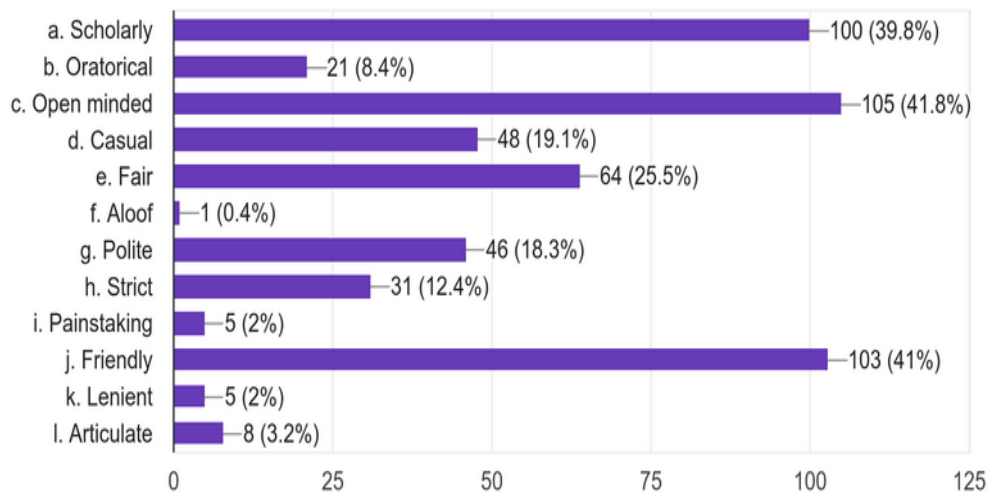

data of B. Com, BCA and Mcom combined

### 33. How well did the teachers prepare for class

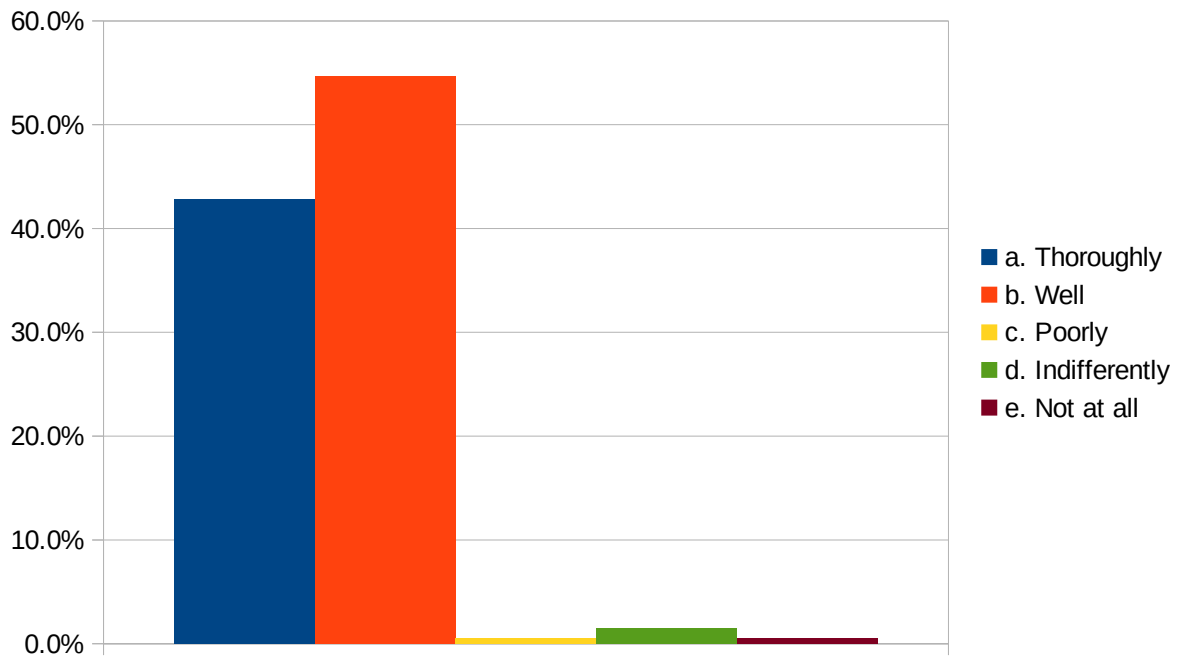

### 34. How well were the teachers able to communicate

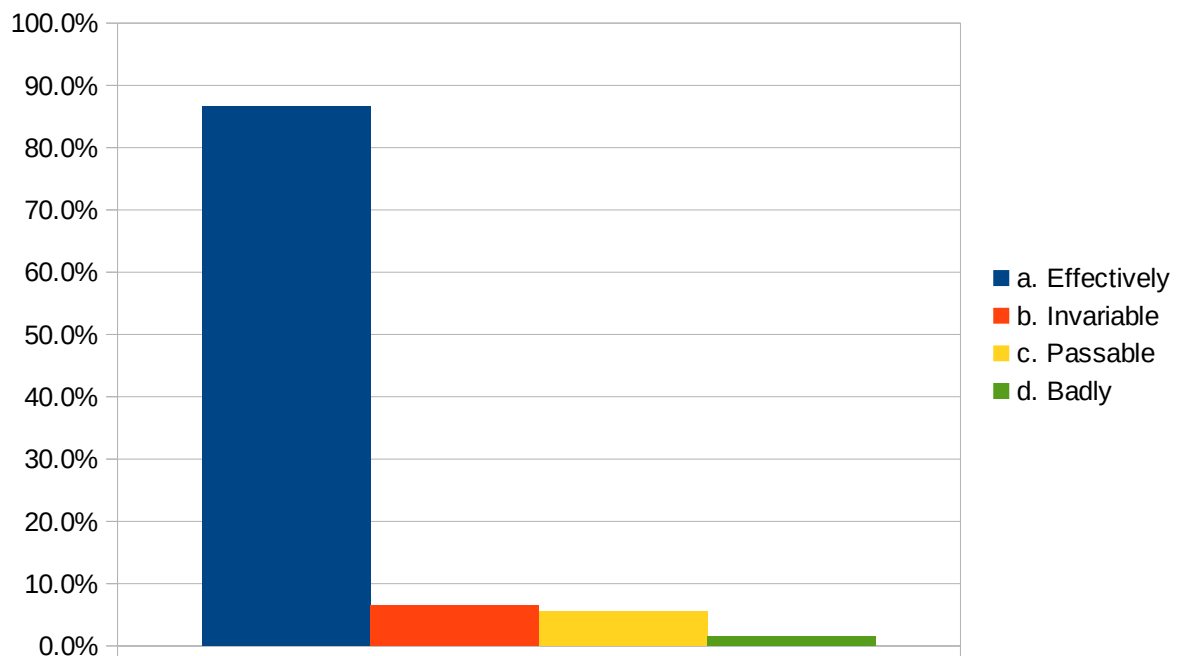

35. Did the teachers encourage student participation in class

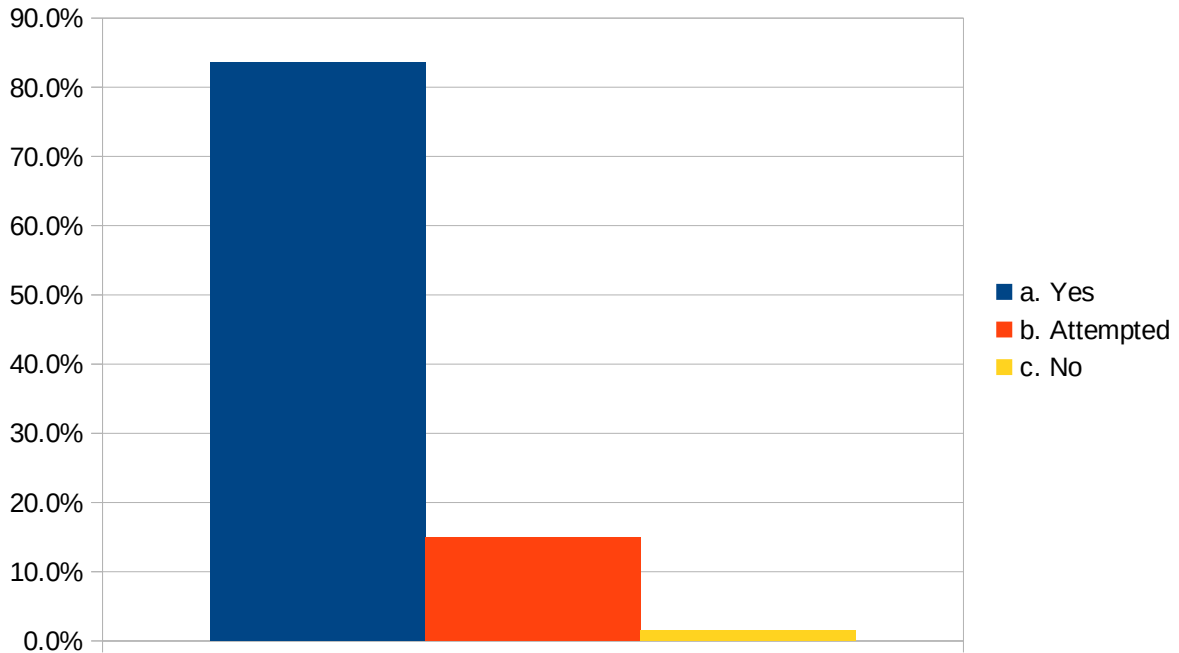

36. If yes which of the following methods were used

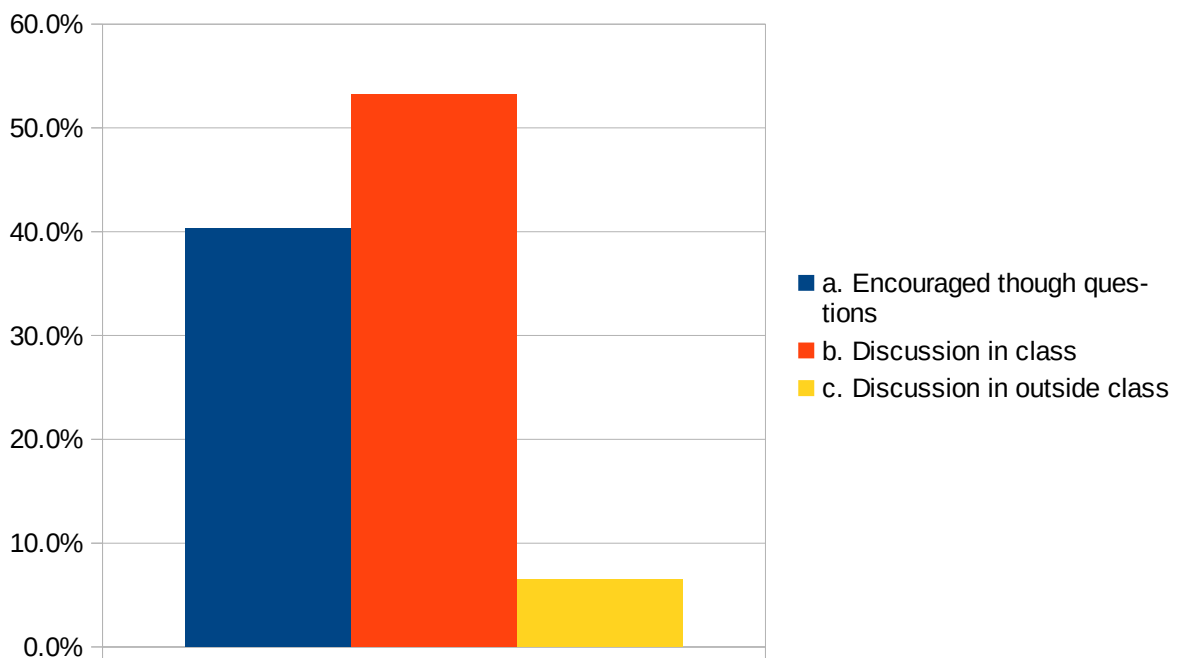

37. How helpful were the teacher in advising

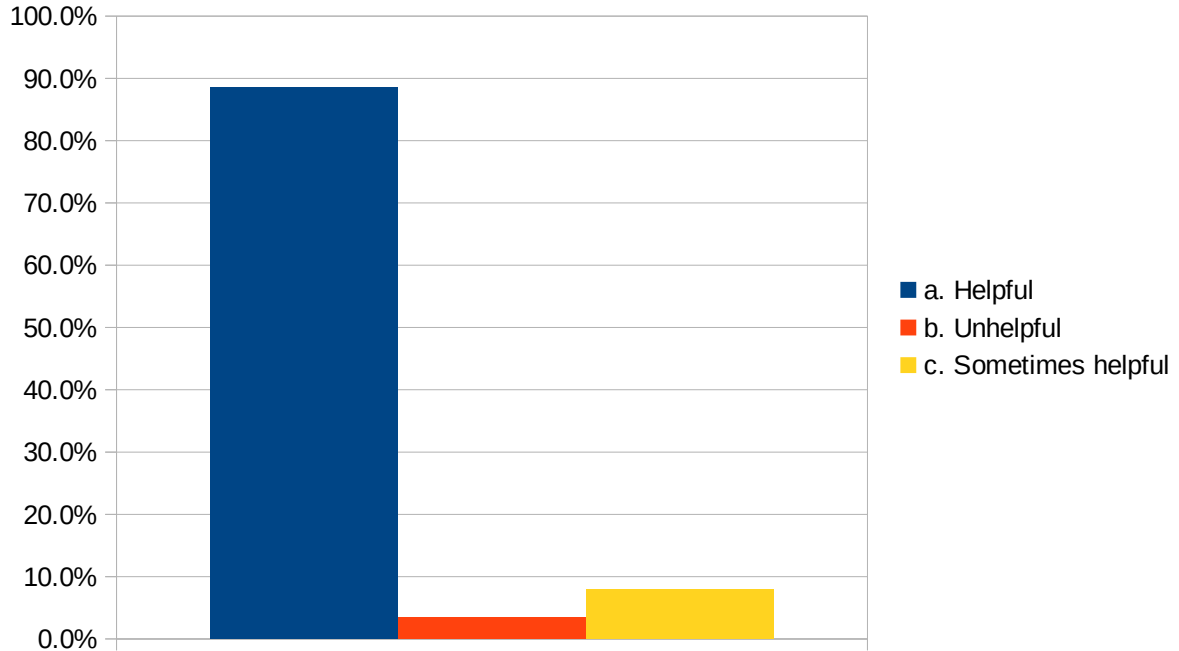

38. How do you rate the student-teacher relationship in the institution as whole

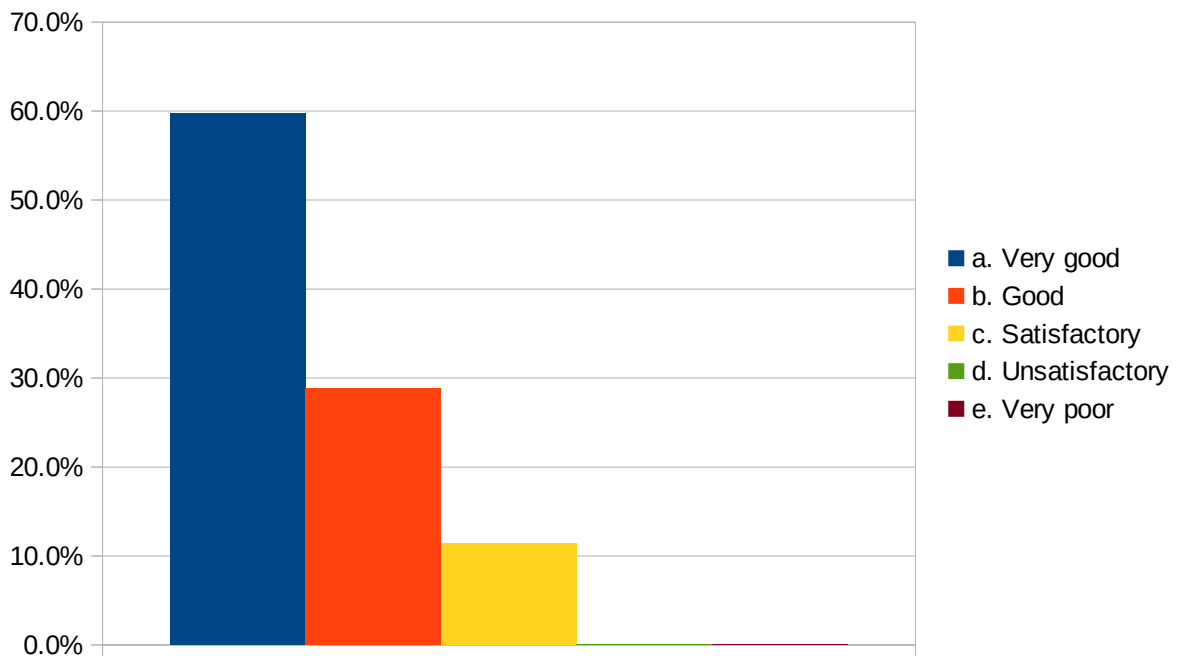

39. How do you rate the student- teacher relationship in your college

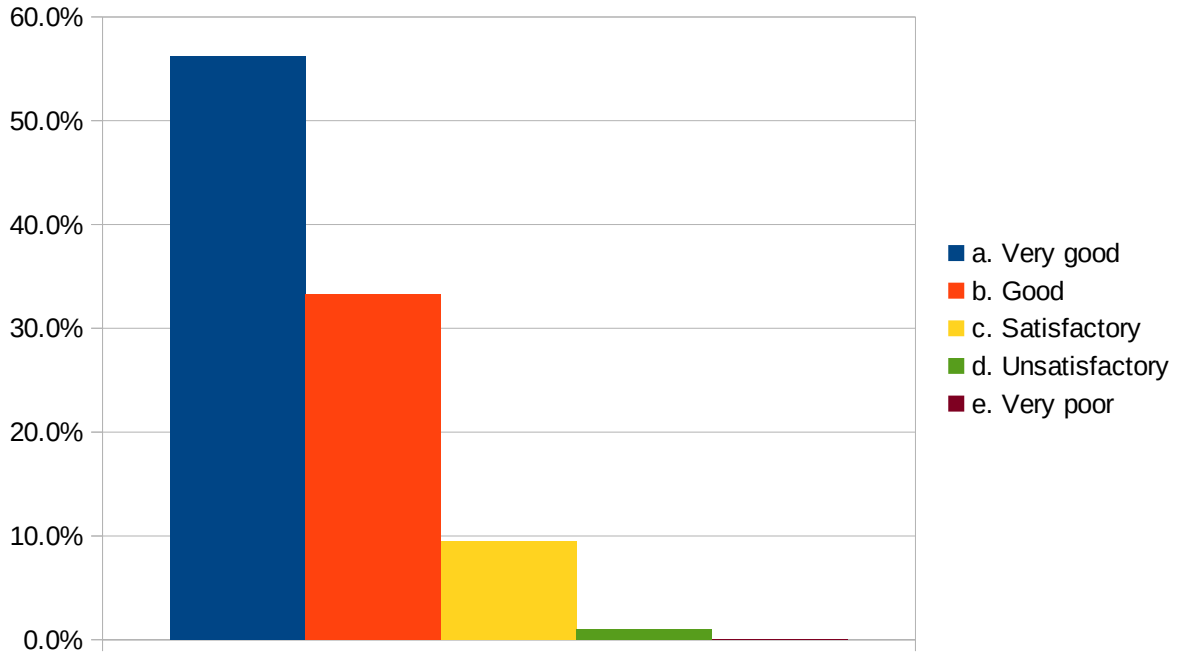

40. Did you participate in any of the extra curricular activities of the institution

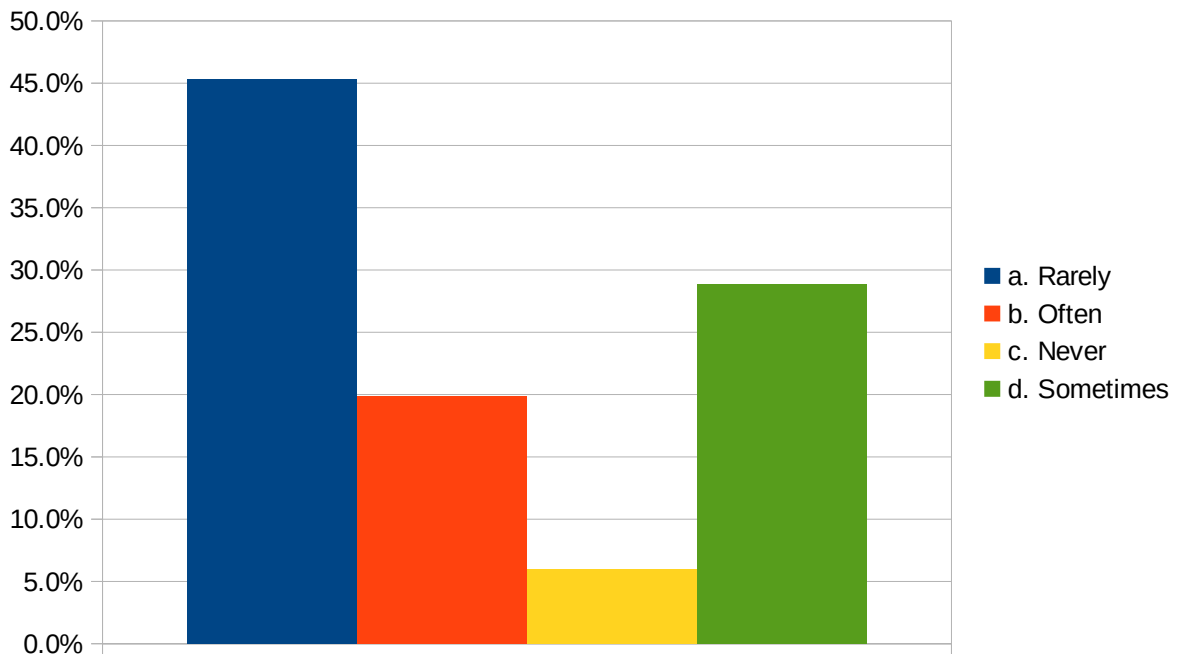

41. What was the attitude of teachers to extra curricular activities

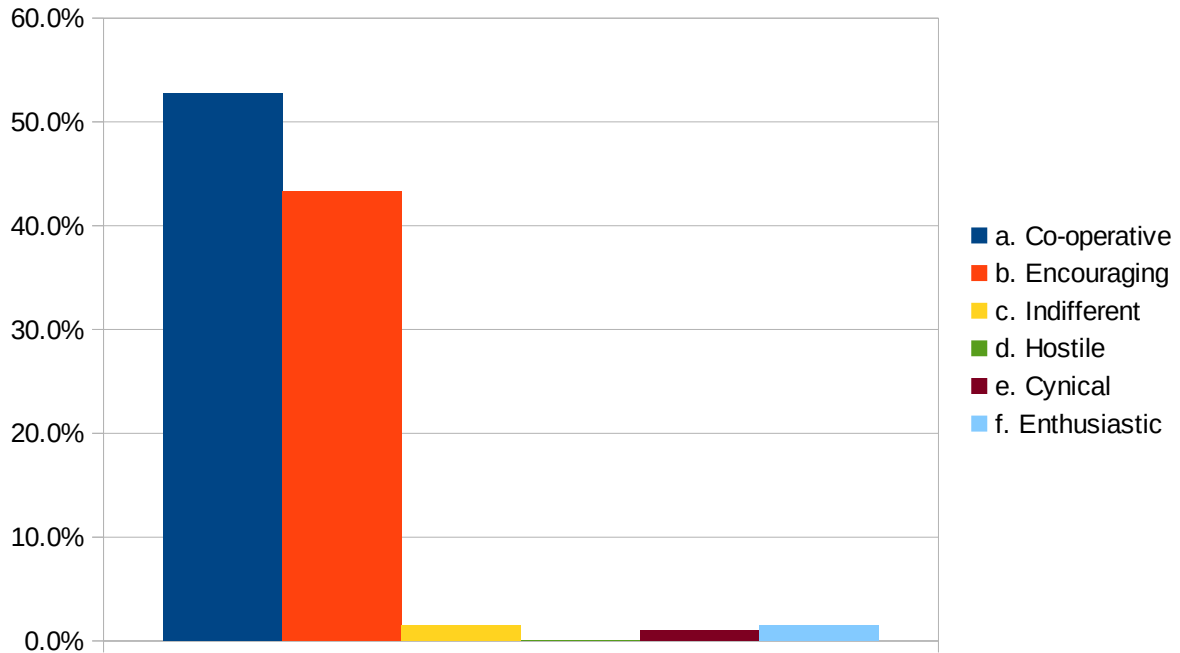

42. Has your time at the institution been intellectually enriching

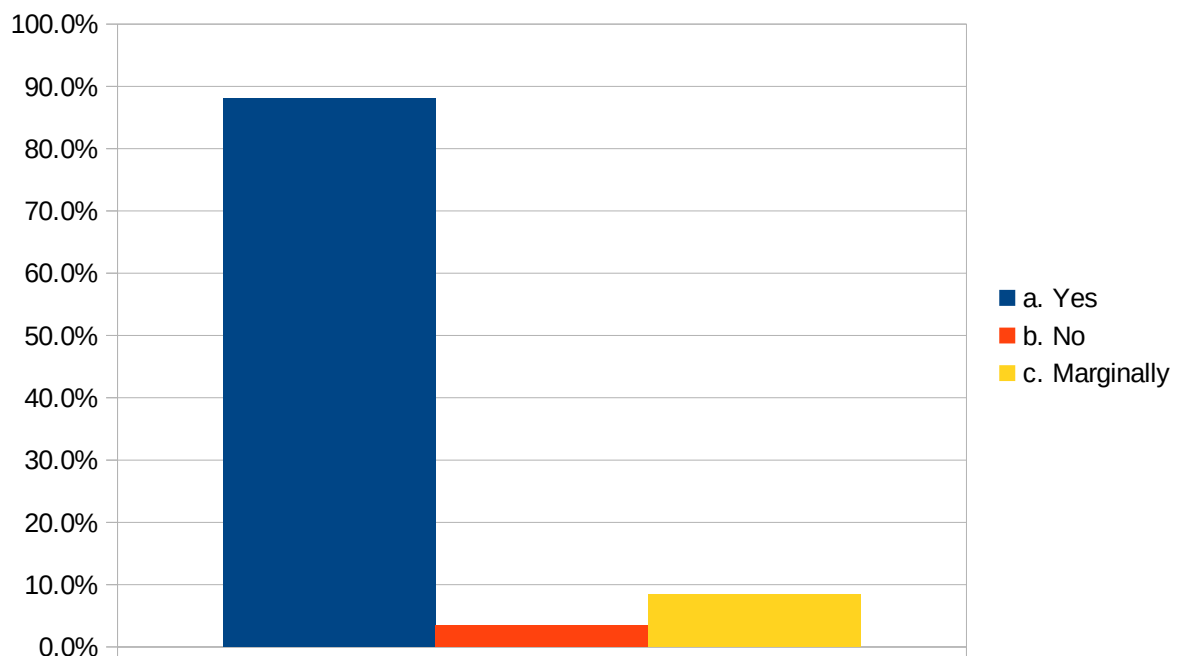

43. At the end of the programme of study you came out

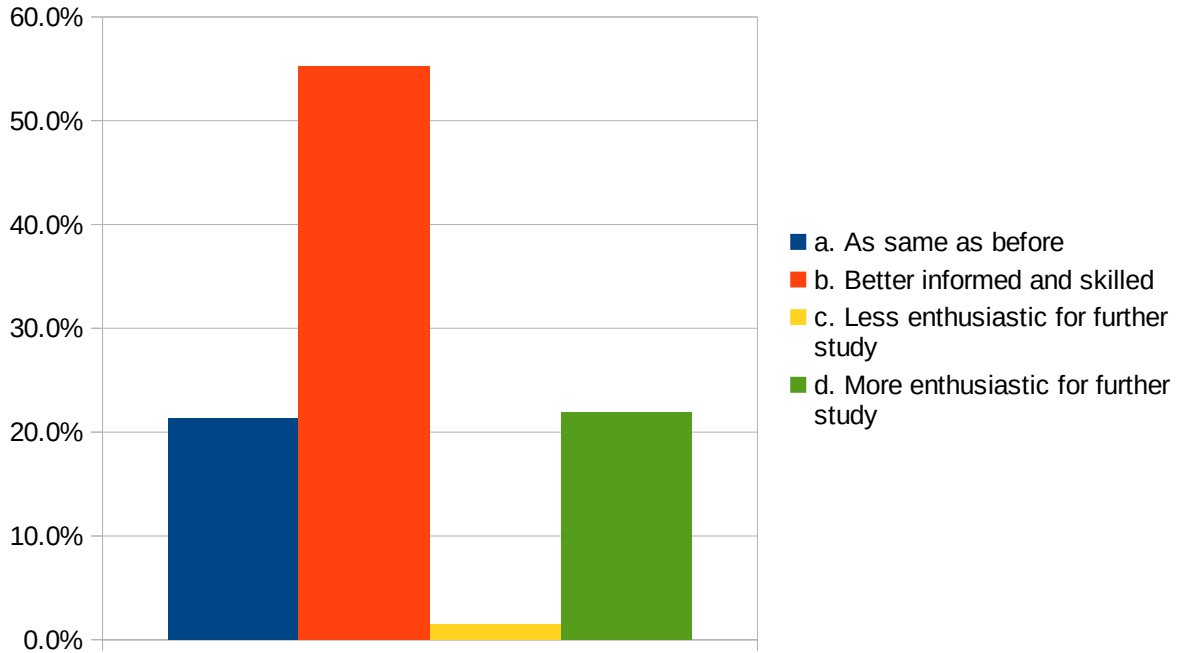

44. When you meet students who have taken a similar programme at other institutions do you feel

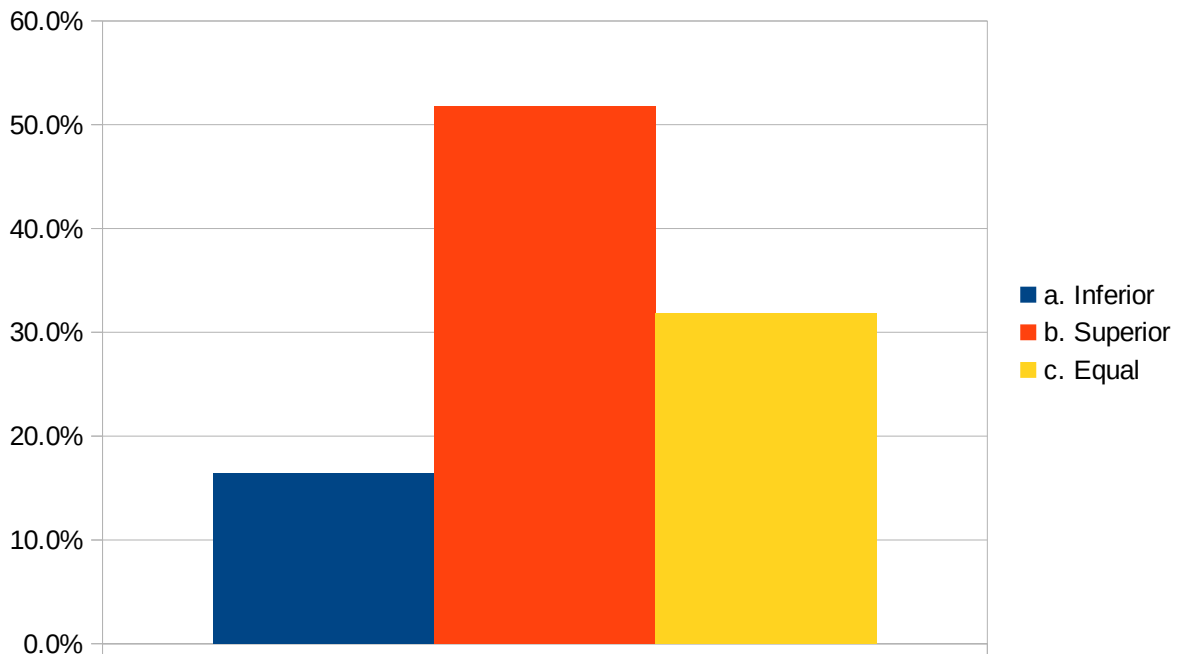



45. After leaving the institution how will you talk about it

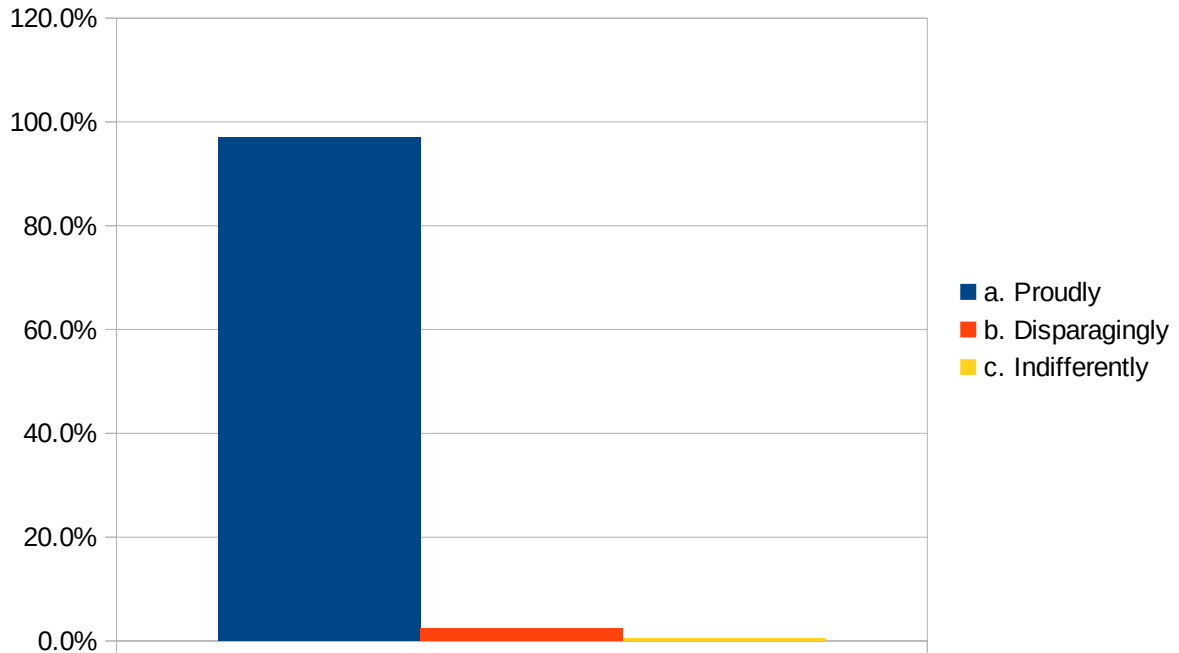

46. Academic content

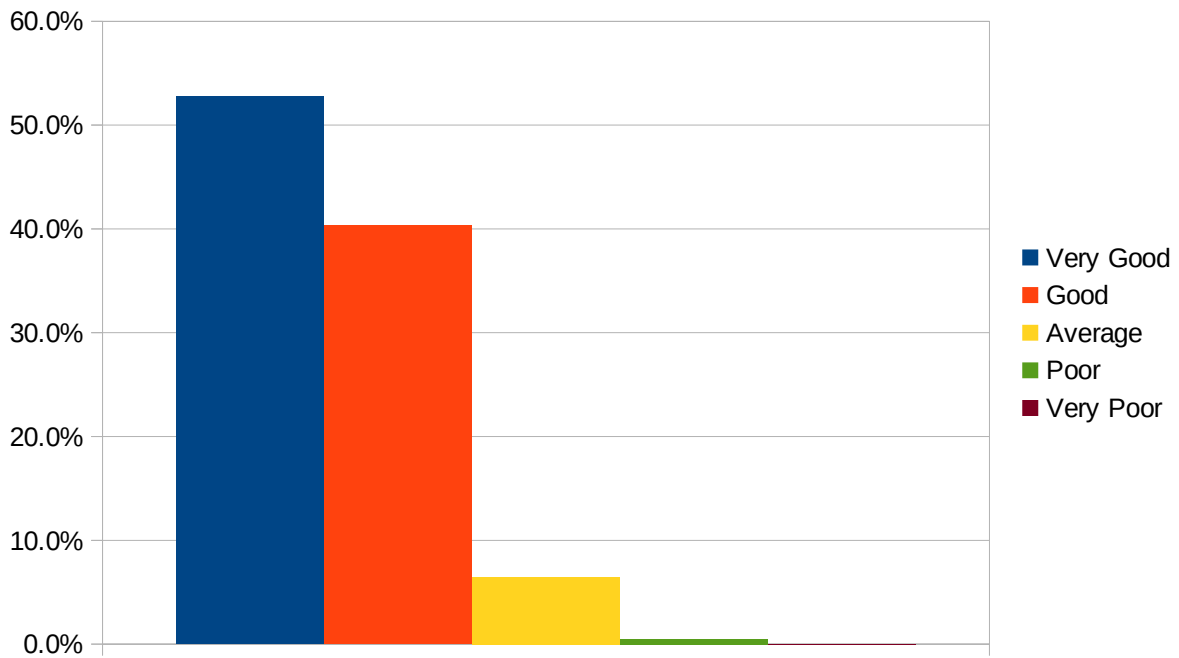

### 47. Usefulness of teaching materials

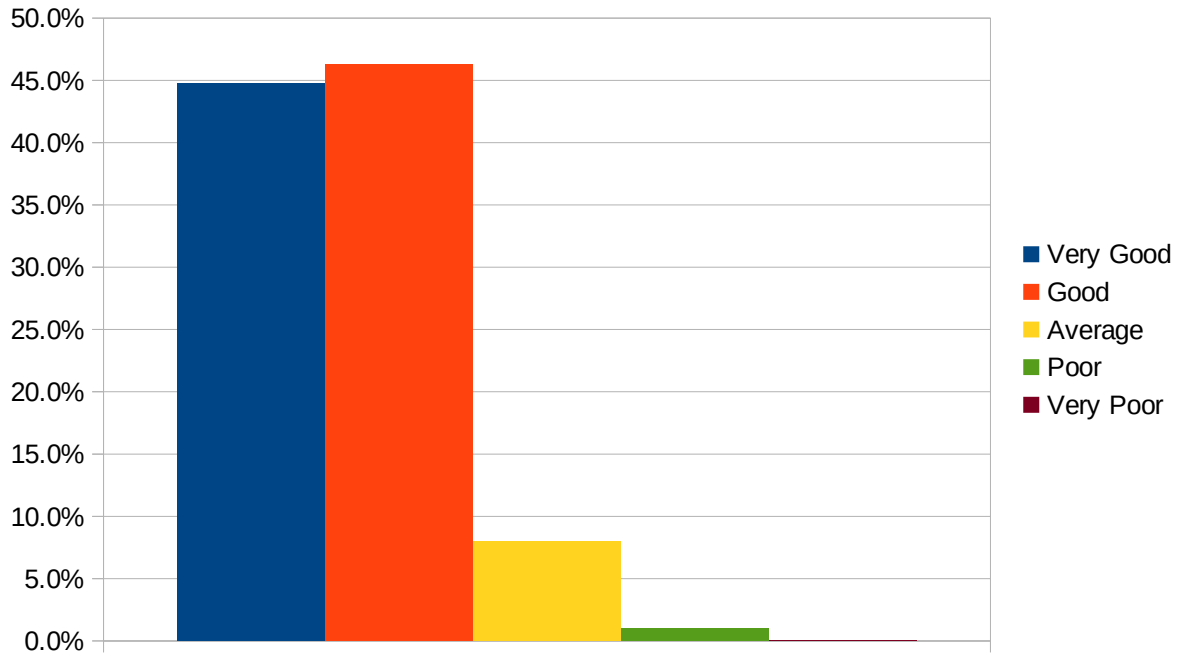

### 48. Usefulness of study-groups in furthering learning

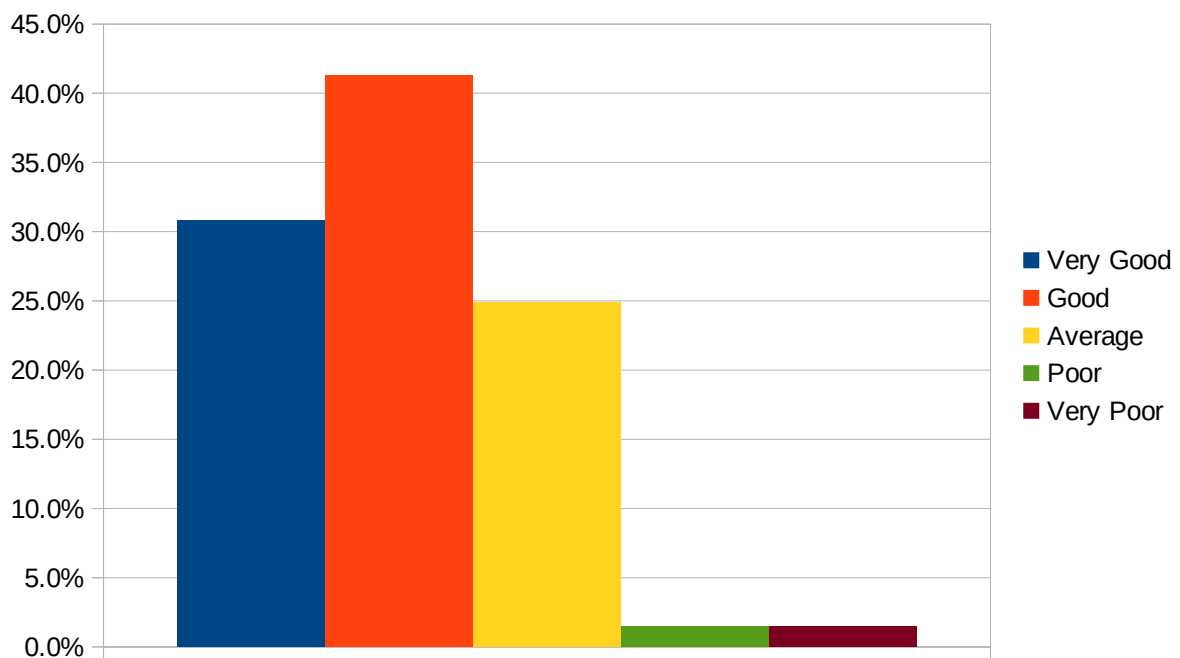

### 49. Timeliness of practical work

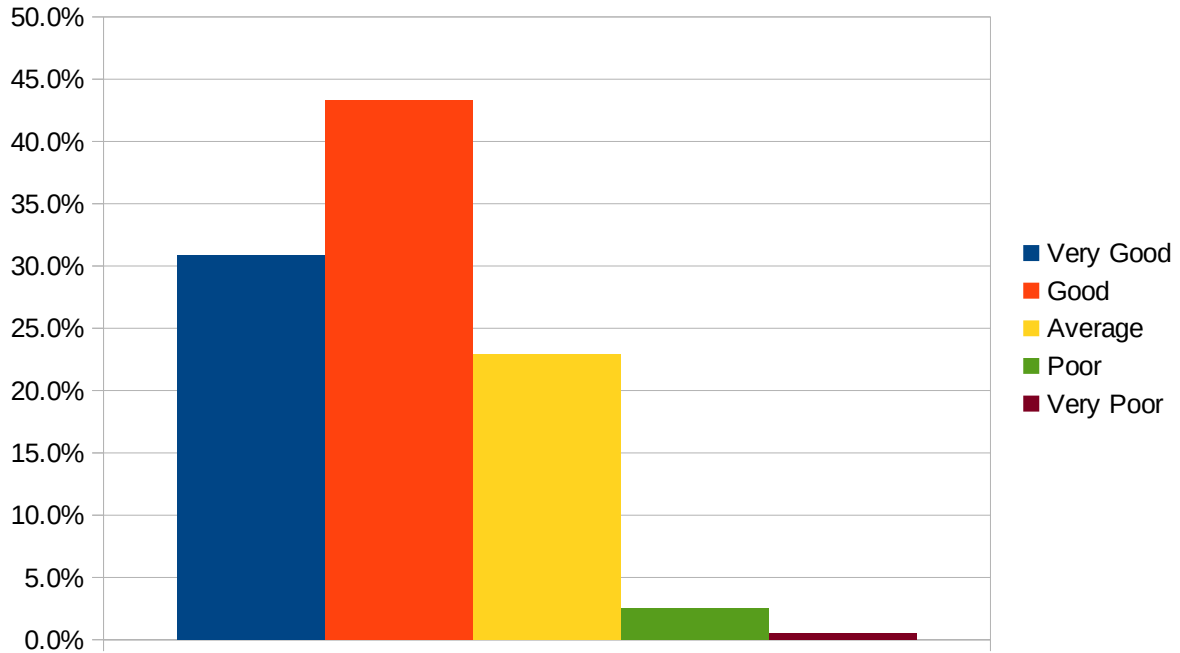

### 50. Giving and getting helpful feedback

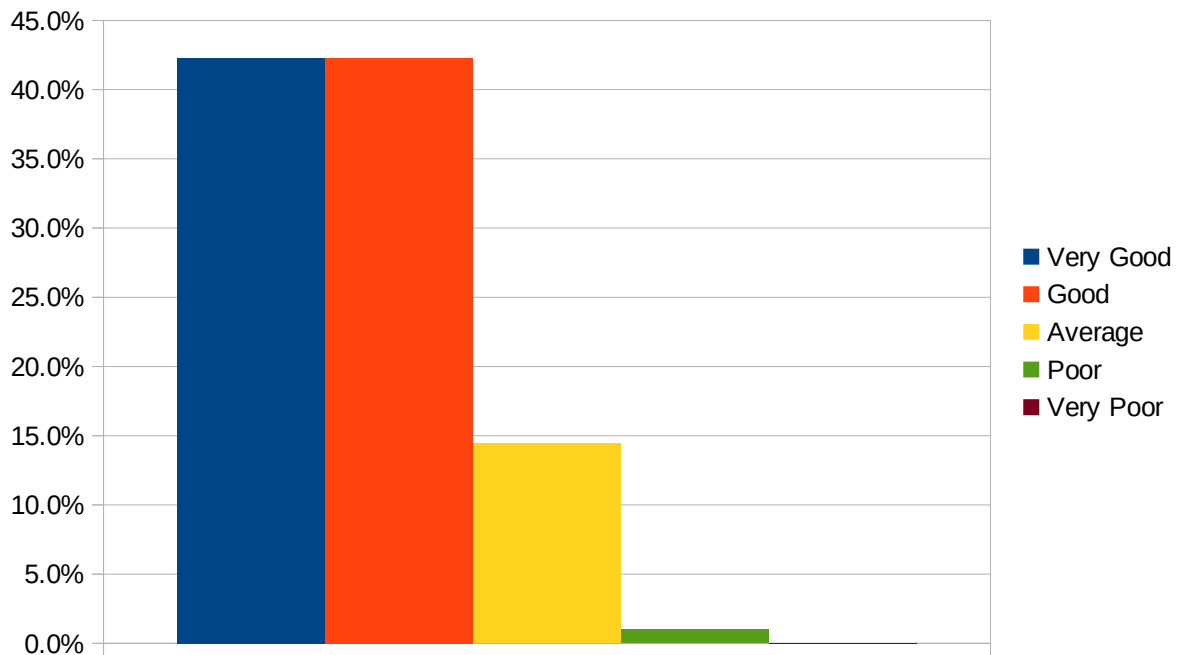

### 51. Fairness of evaluation

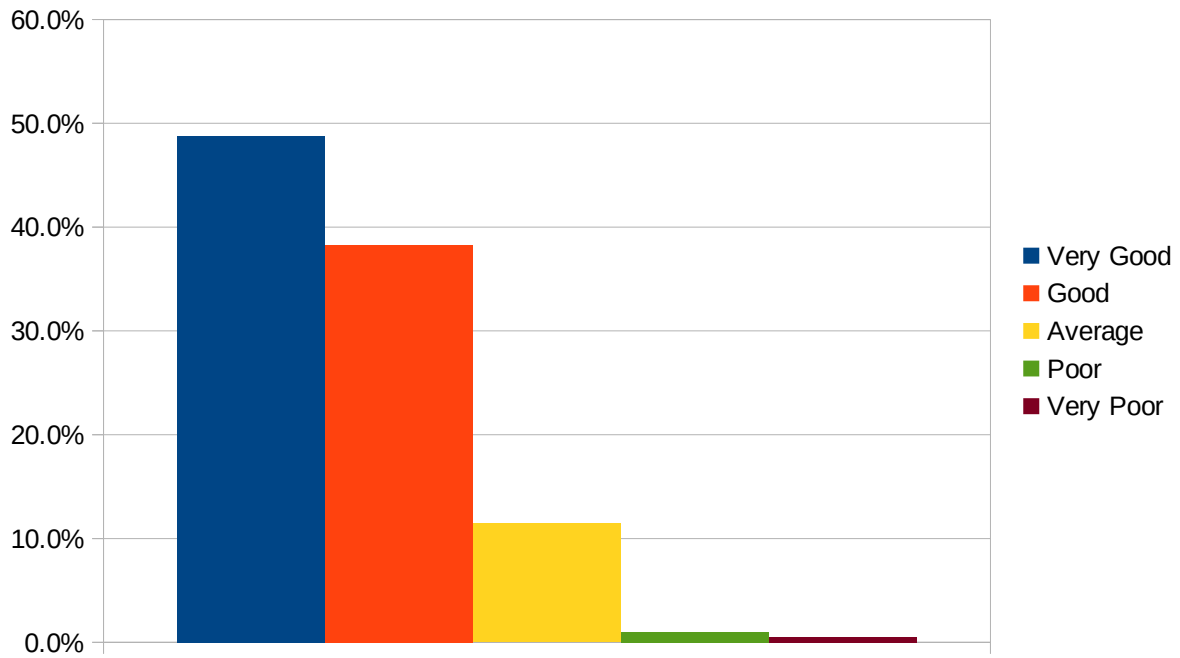

### 52. Interaction with faculty

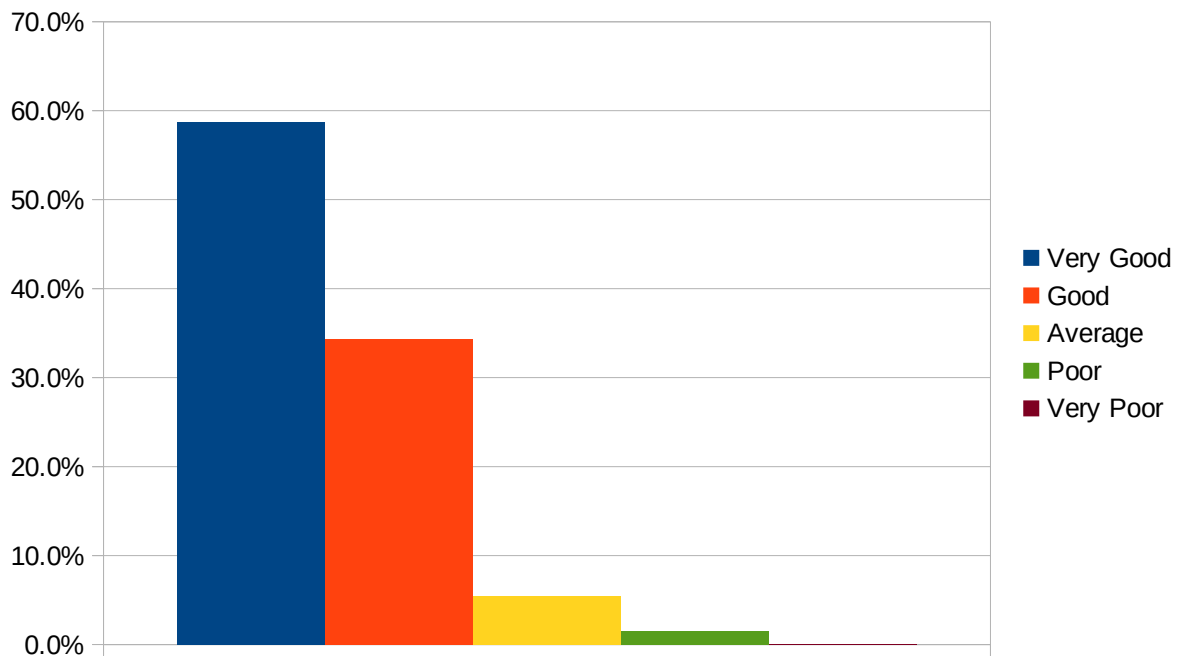

### 53. Interaction with administration

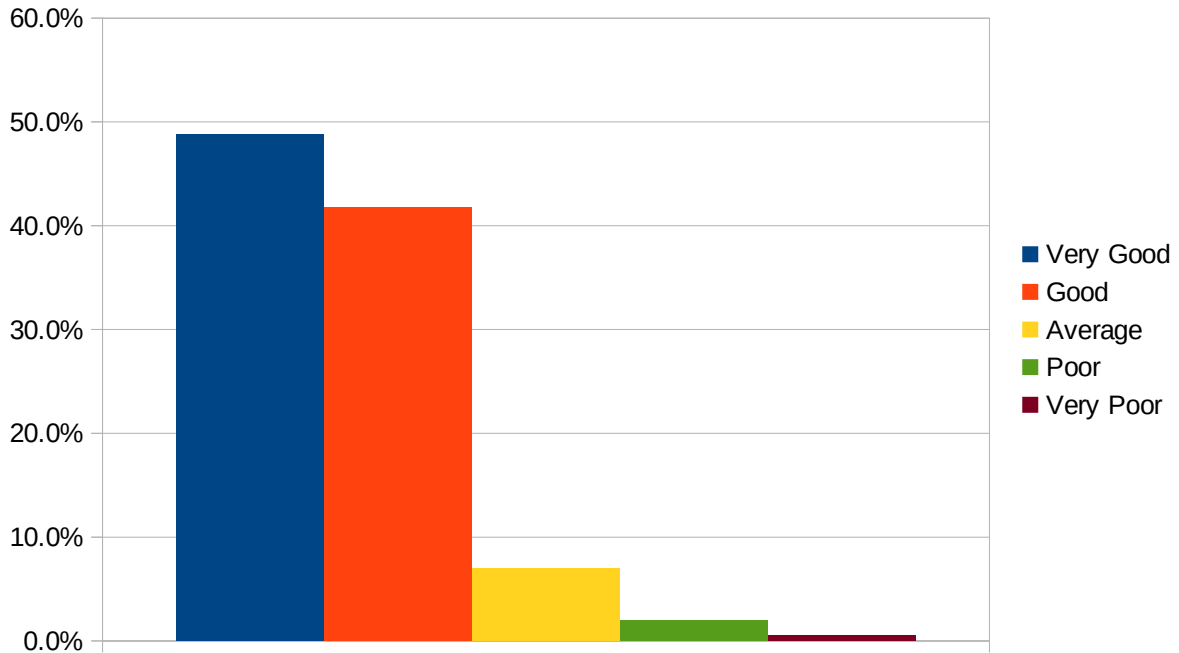

### 54. Library facilities

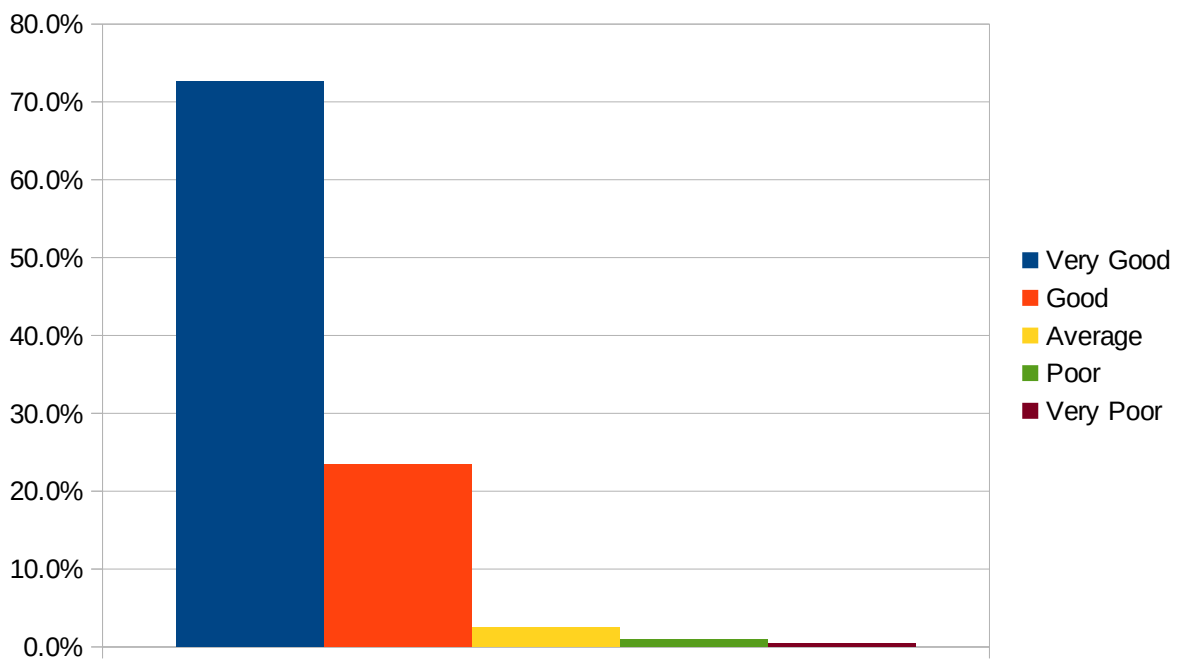

### 55. Computer facilities

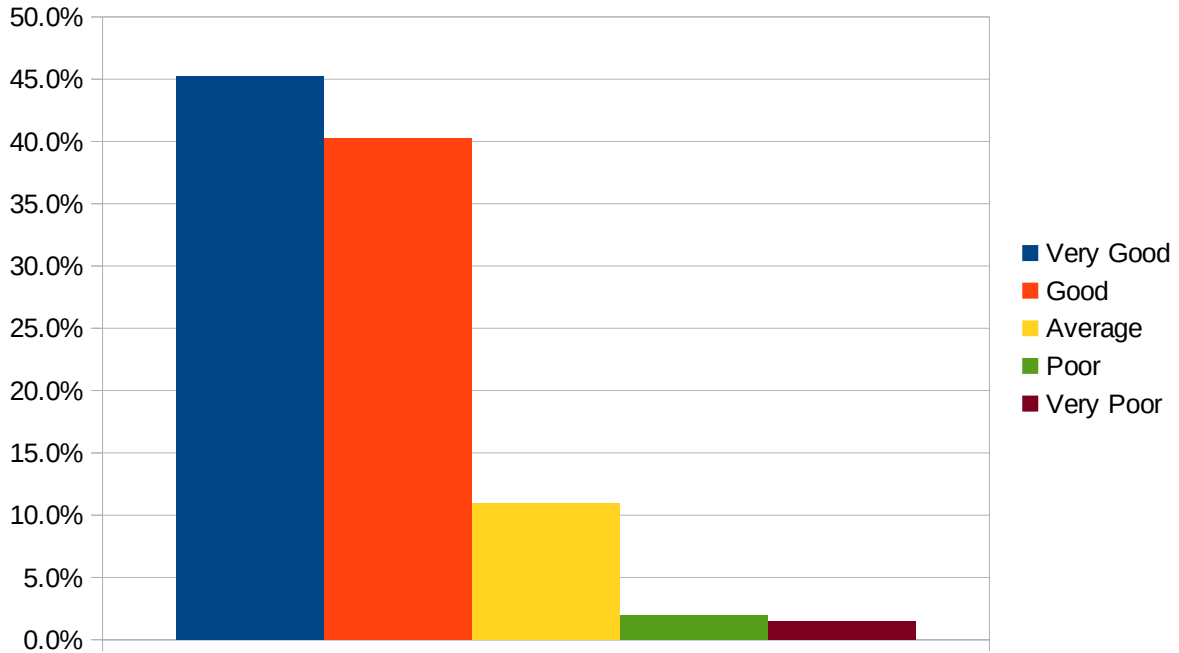

### 56. Recreational facilities

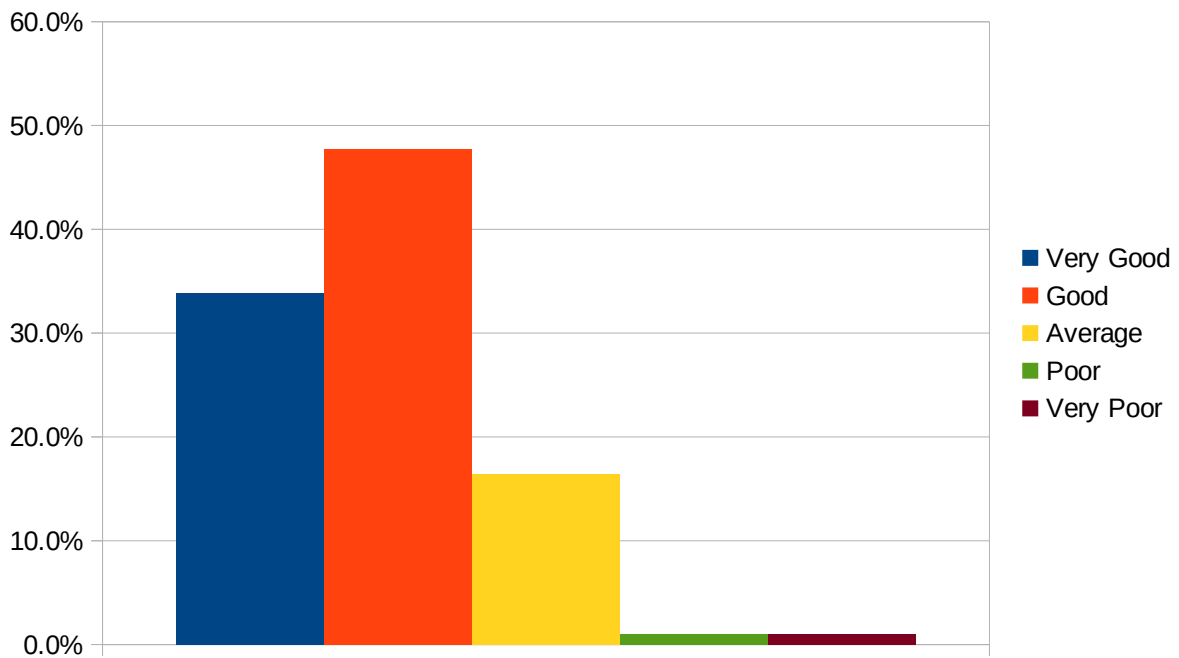

### 57. extra-curricular activities

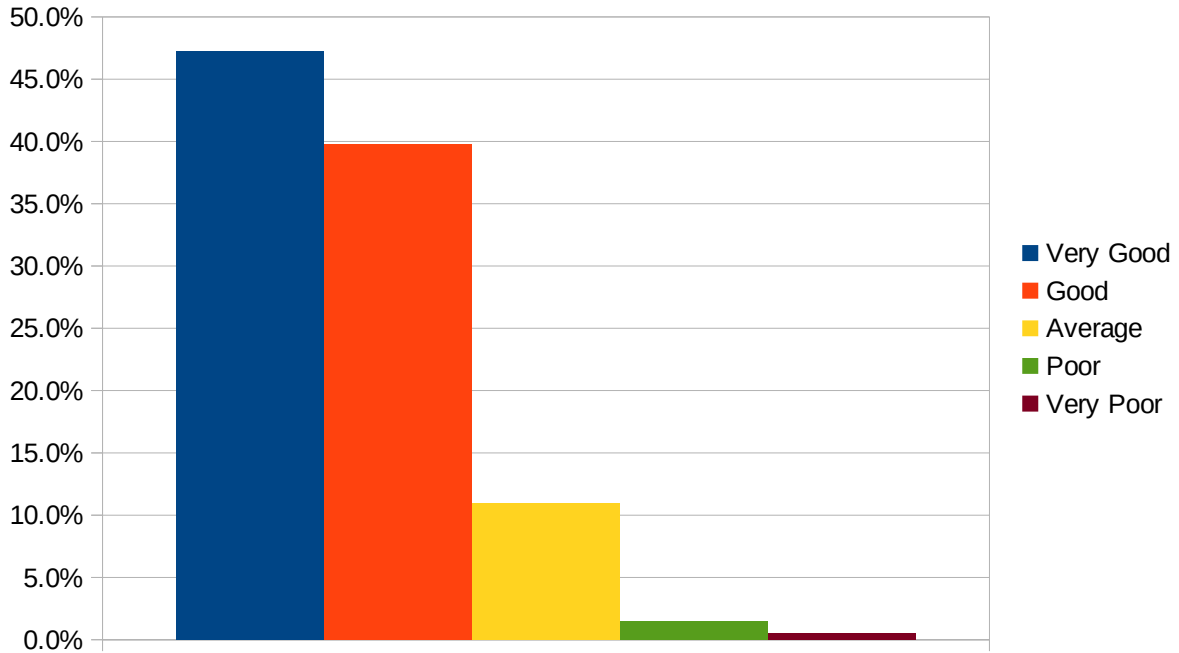

### 58. Sports facilities

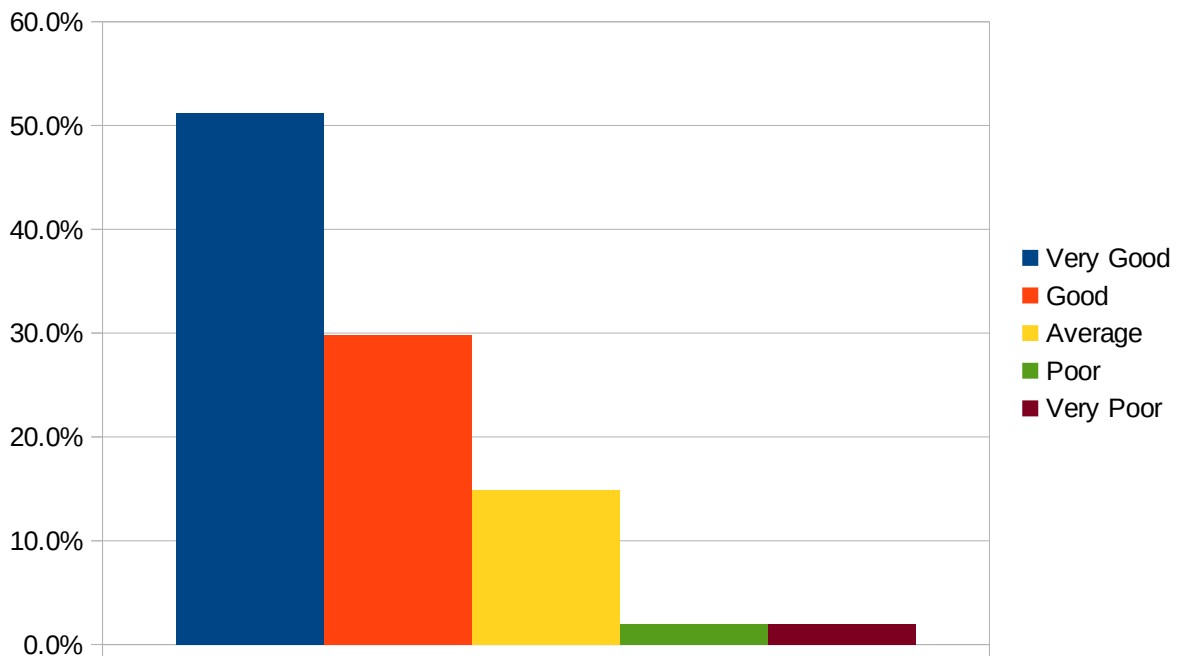

# B C A

## 1. The syllabus was

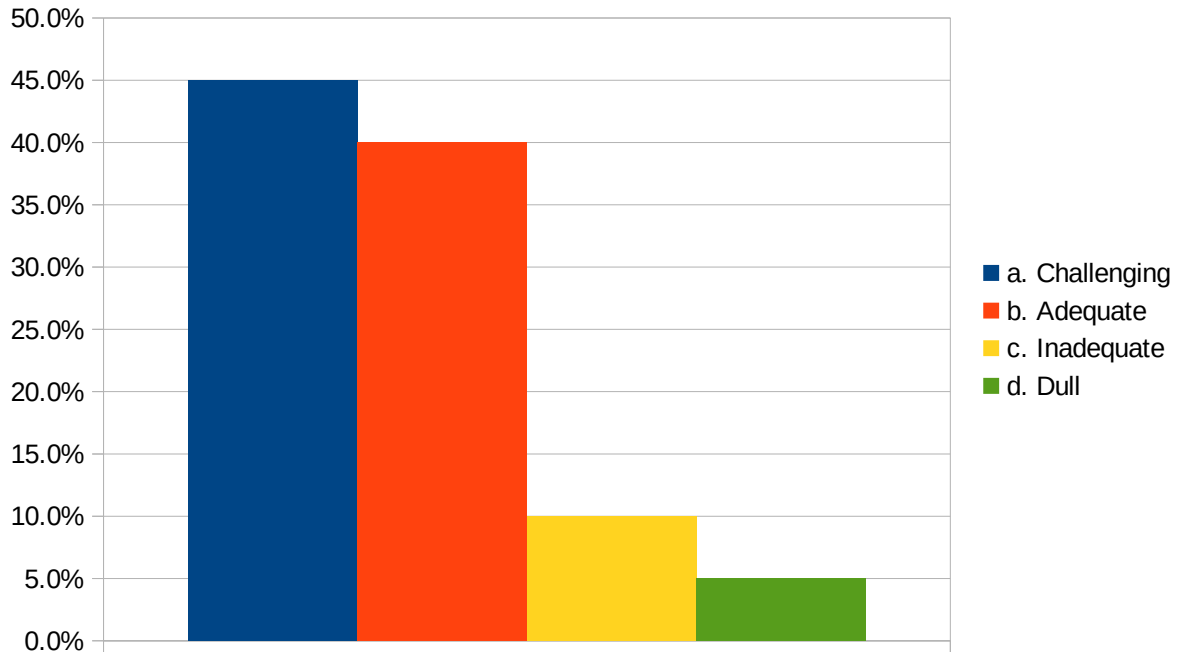

## 2. Your background for benefiting from the course

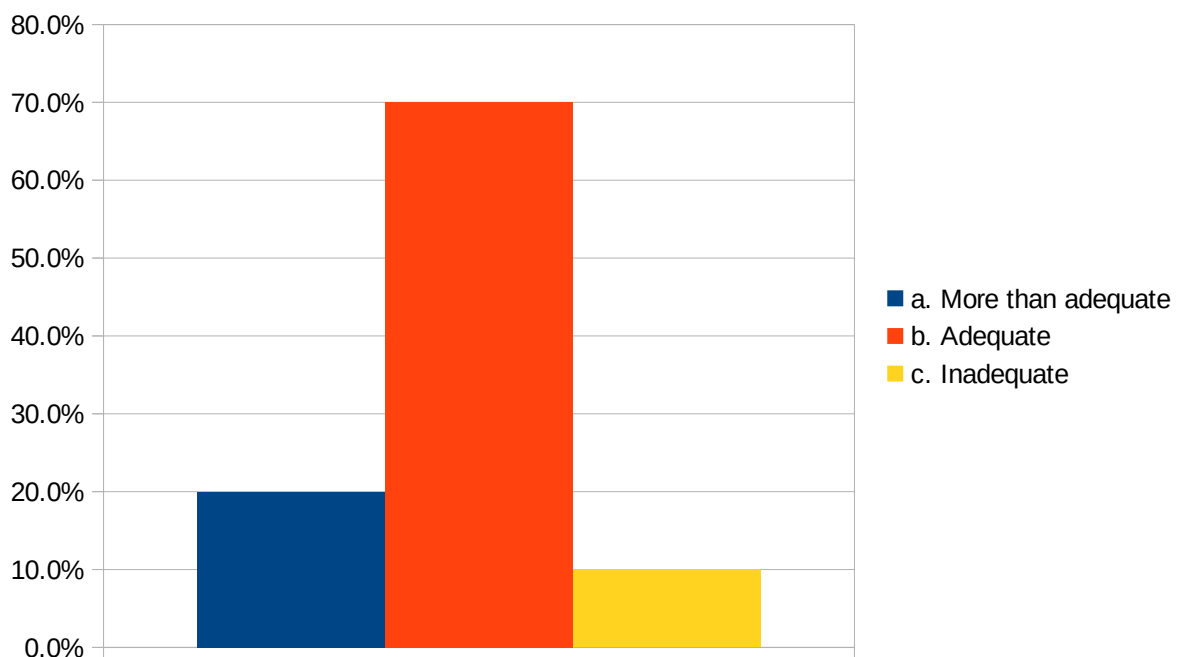



### 3. Was the course conceptually difficult to understand

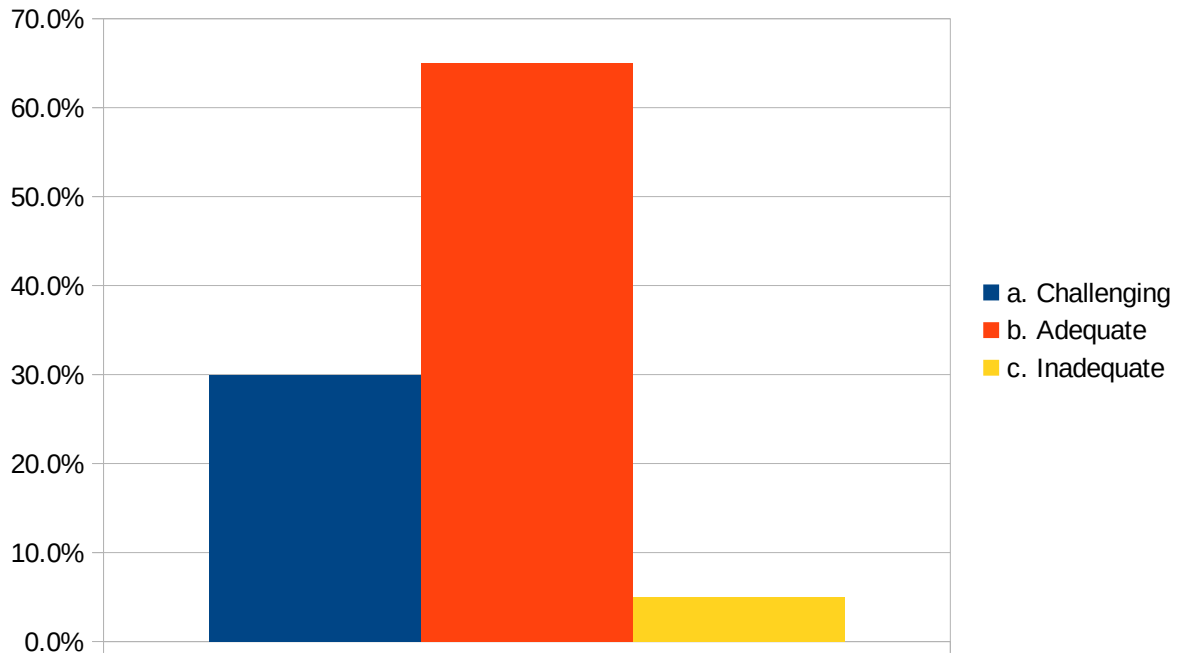

### 4. How much of the syllabus was taught in the class

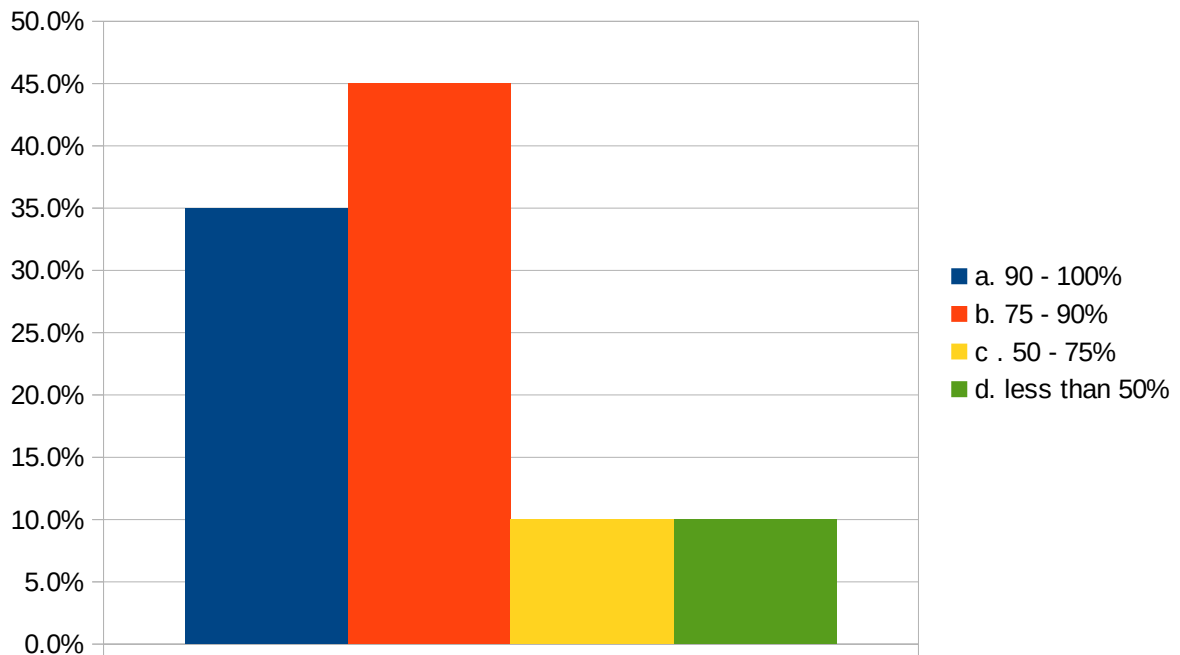

5. What is your opinion about the library holding (books available) for the course

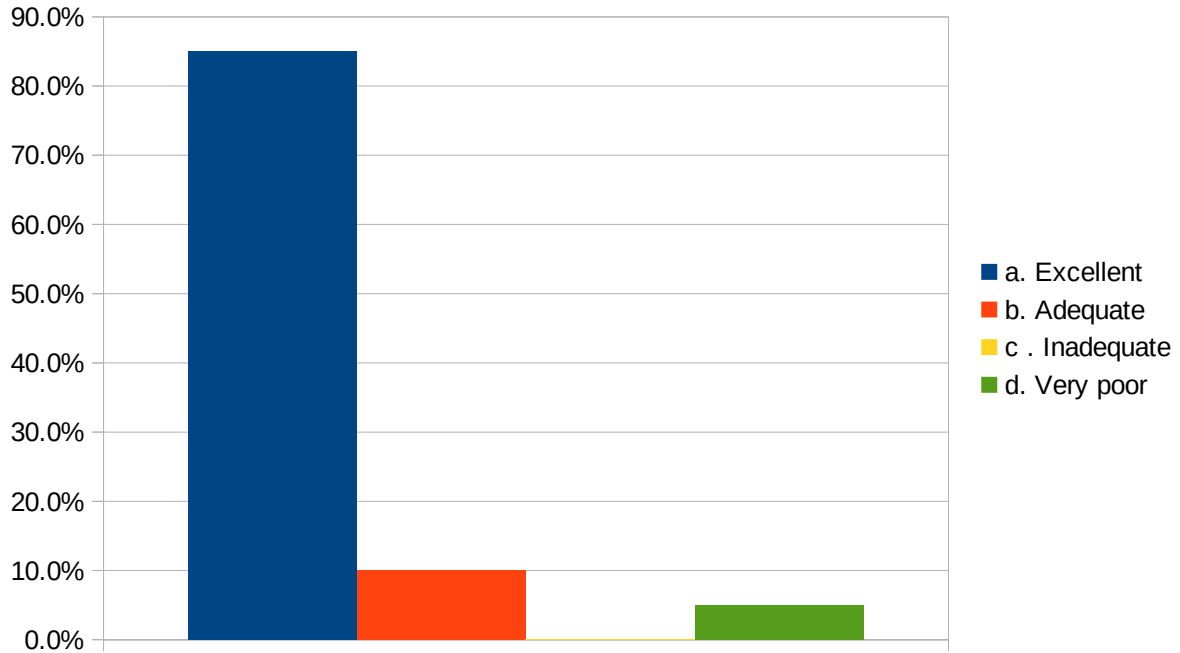

6. Were you able to get the prescribed readings

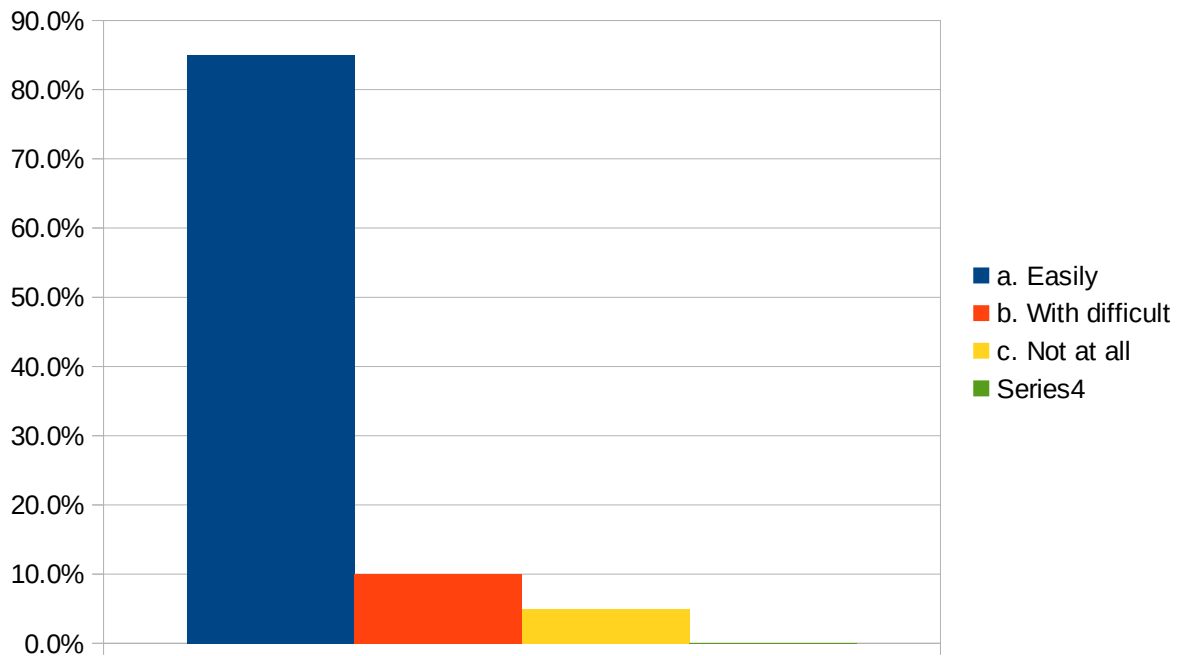

### 7. How well did the teachers prepare for class

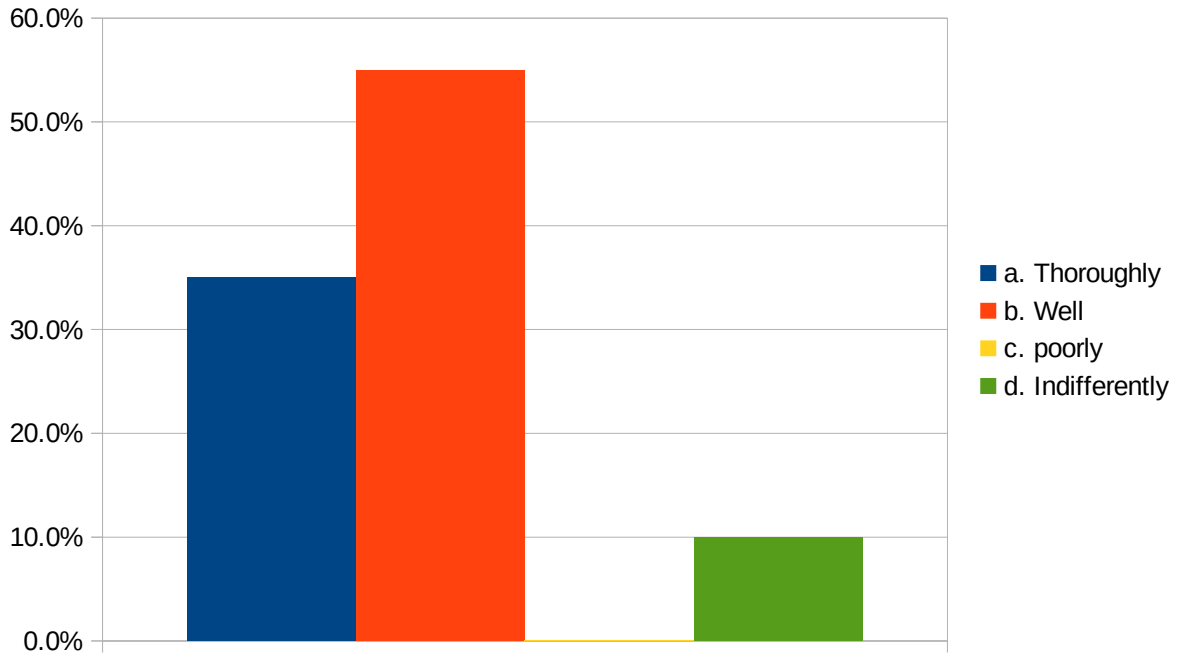

### 8. How well were the teachers able to communicate

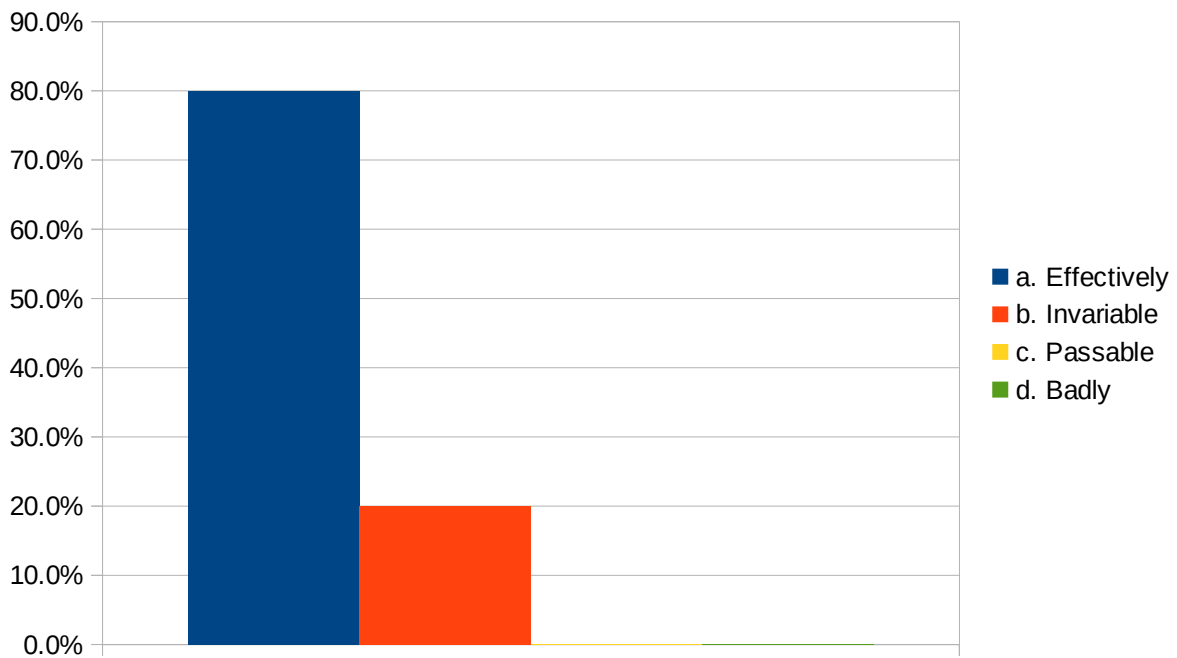

9. Did the teachers encourage student participation in class

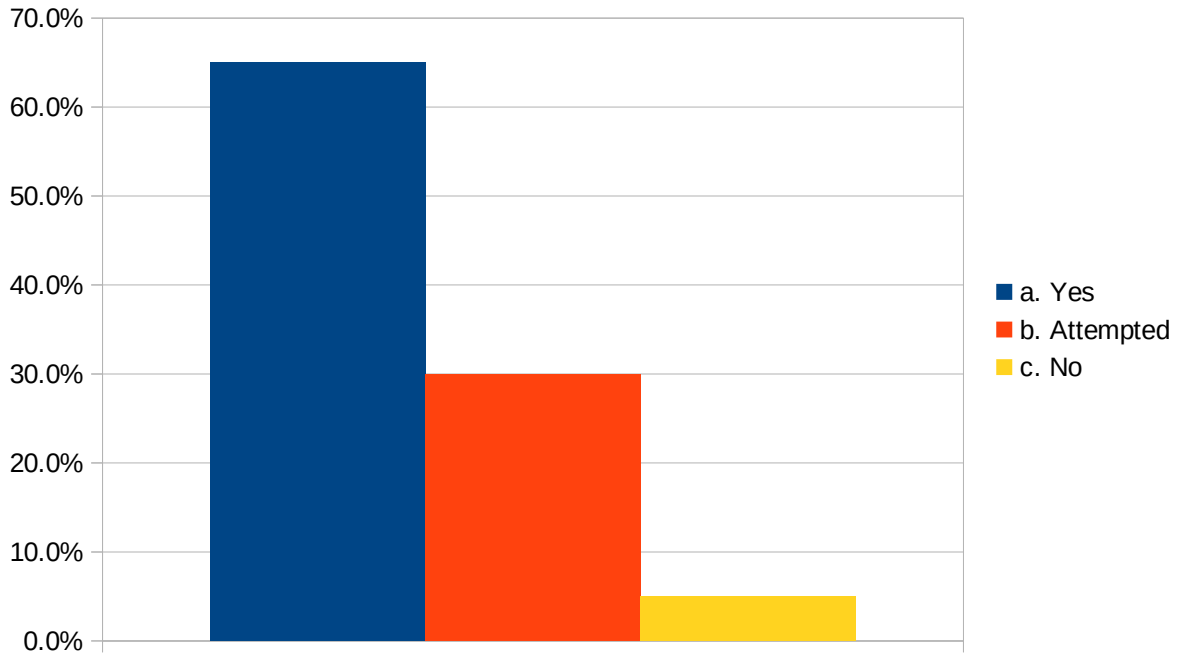

10. If yes, which of the following methods were used.

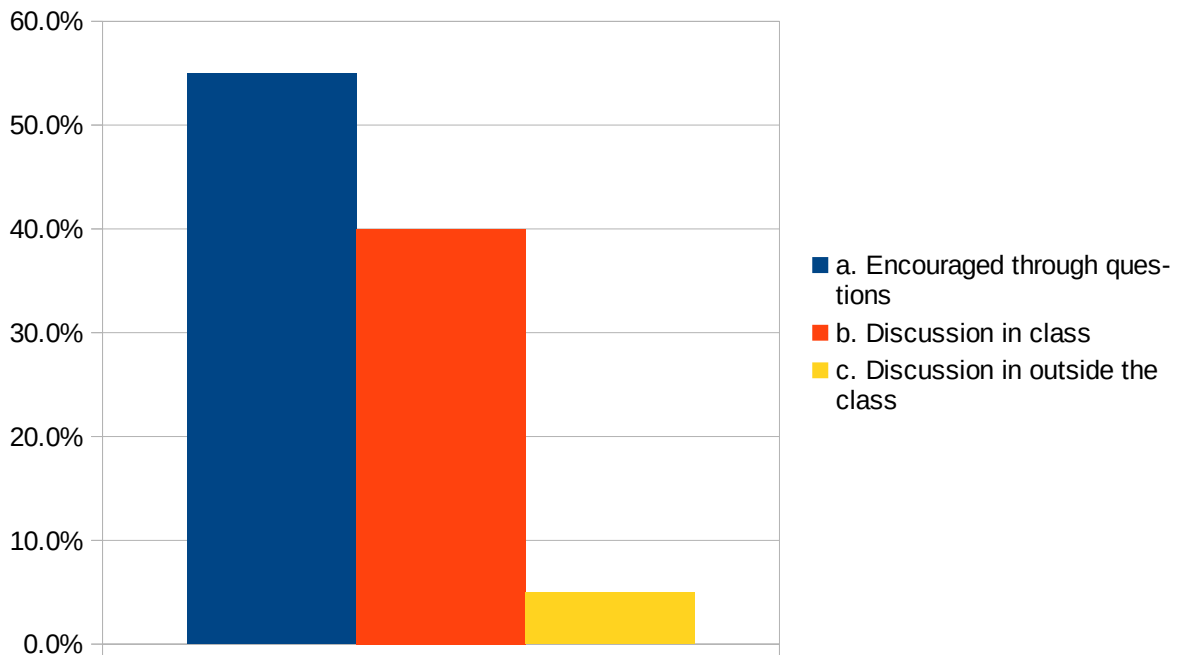

### 11. How helpful were the teachers in advising

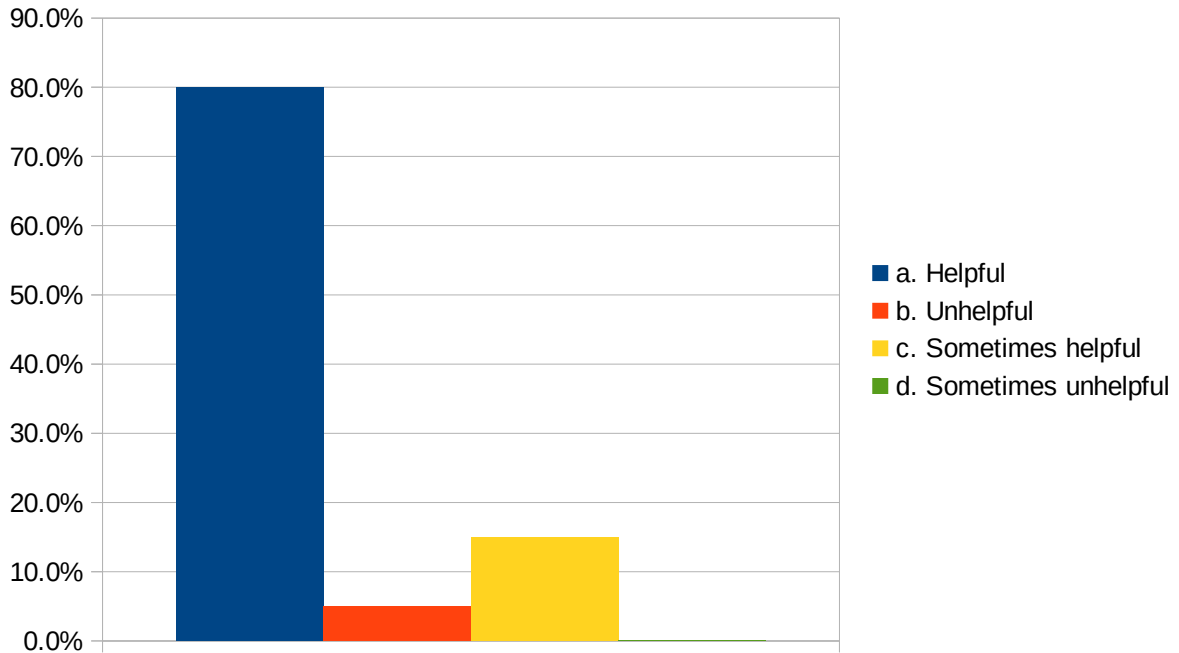

### 12. Were the teachers

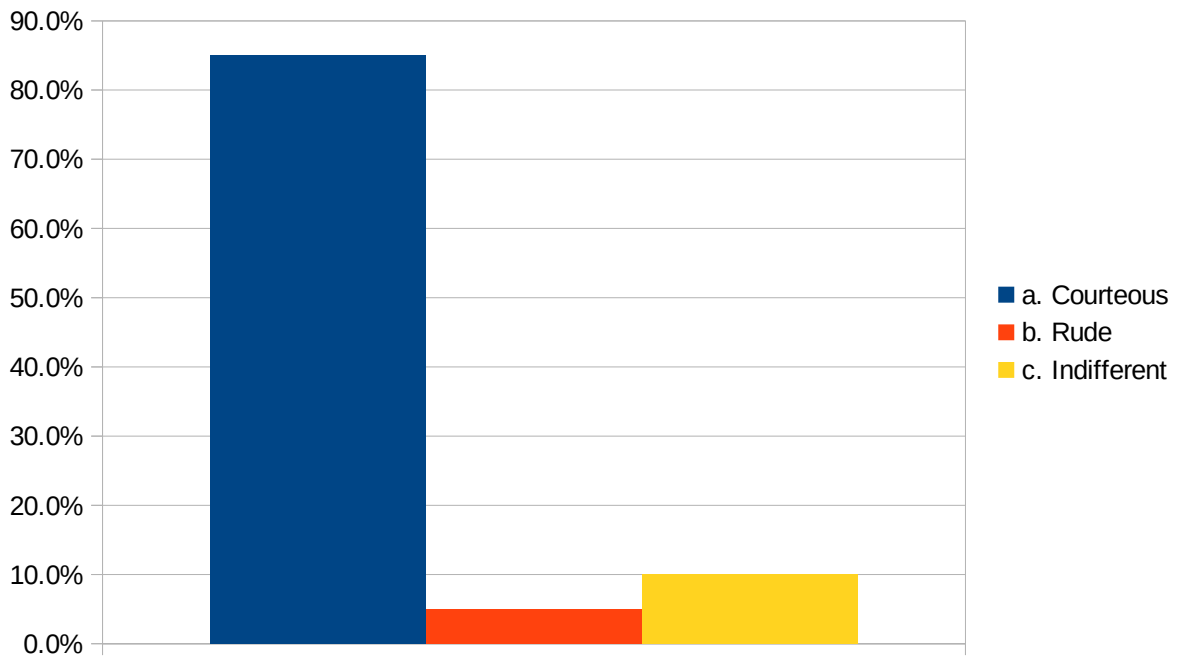

13. Did the internal assessment work

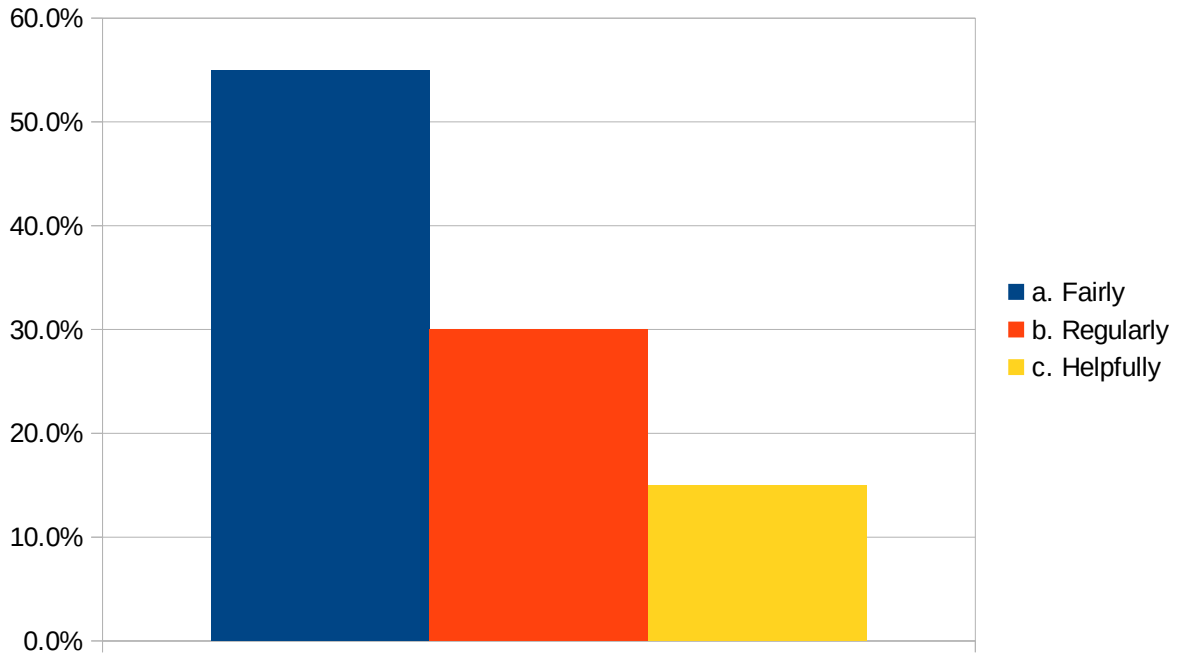

14. What effect do you think the internal assessment will have on your course grade.

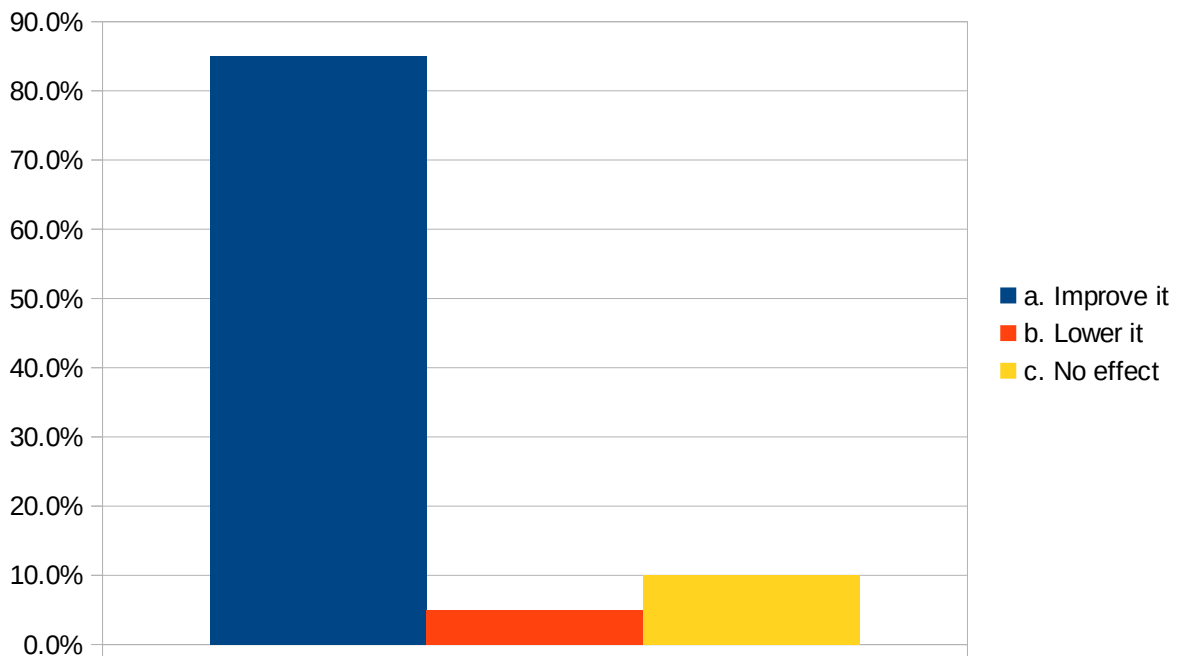

15. How did the teachers provide feed back on your performance

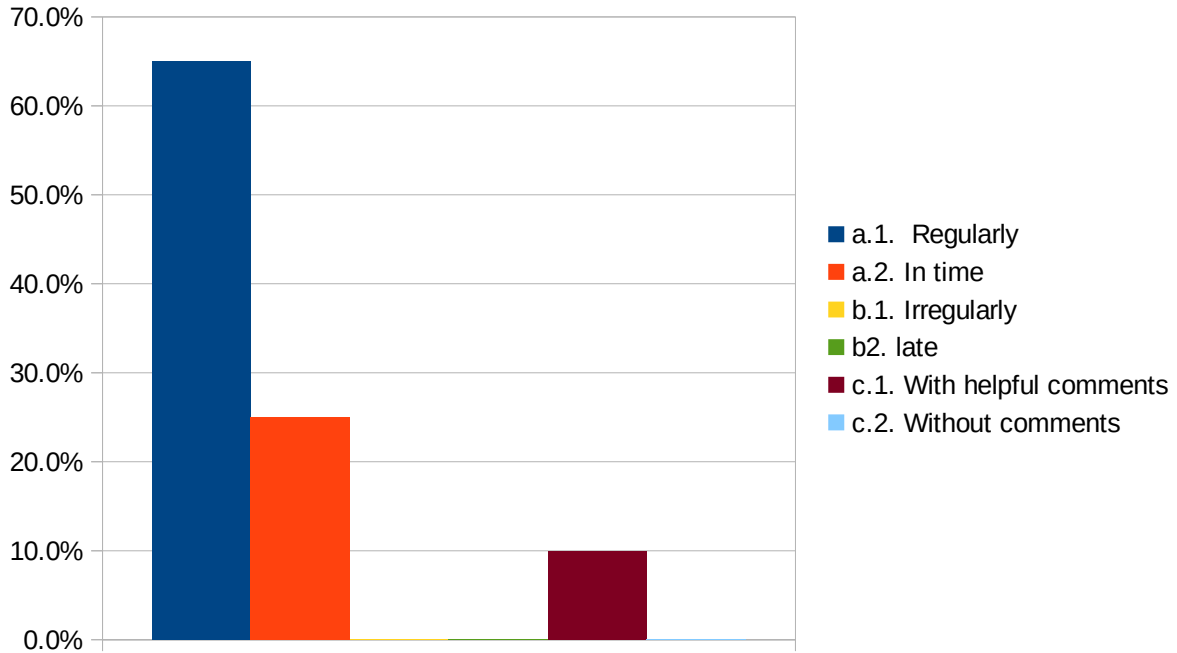

16. Were your assessment and performance of tests discussed with you.

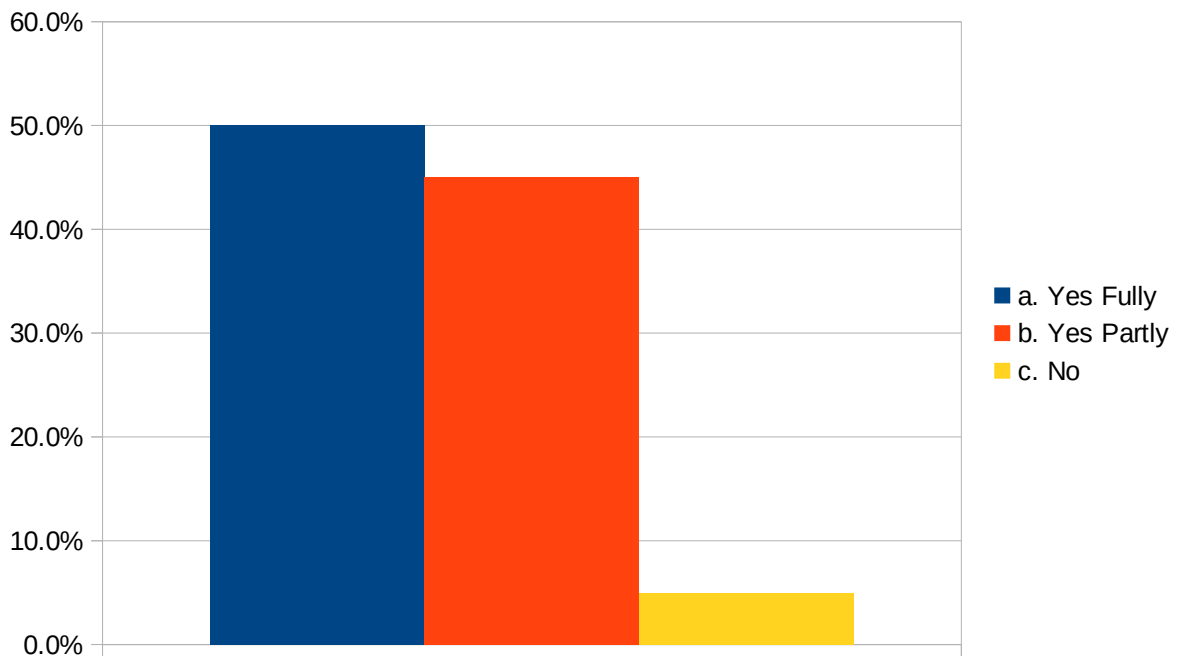

17. Before undertaking the programme did you get a prospectus giving details of

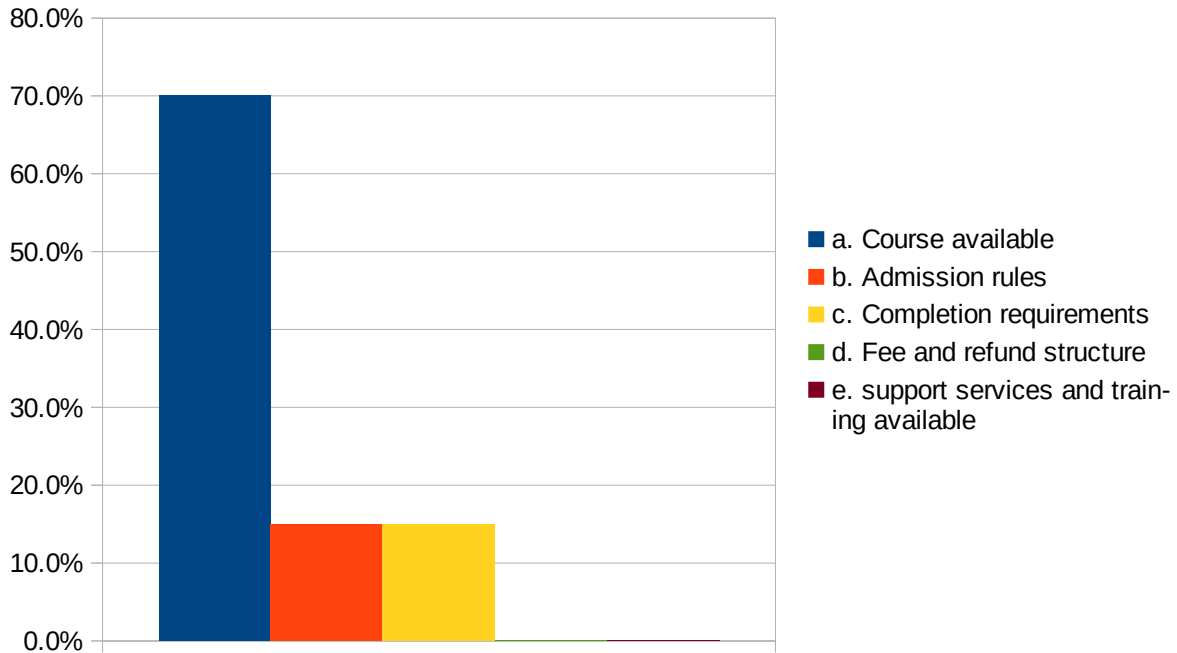

18. What determined your choice of the subject?

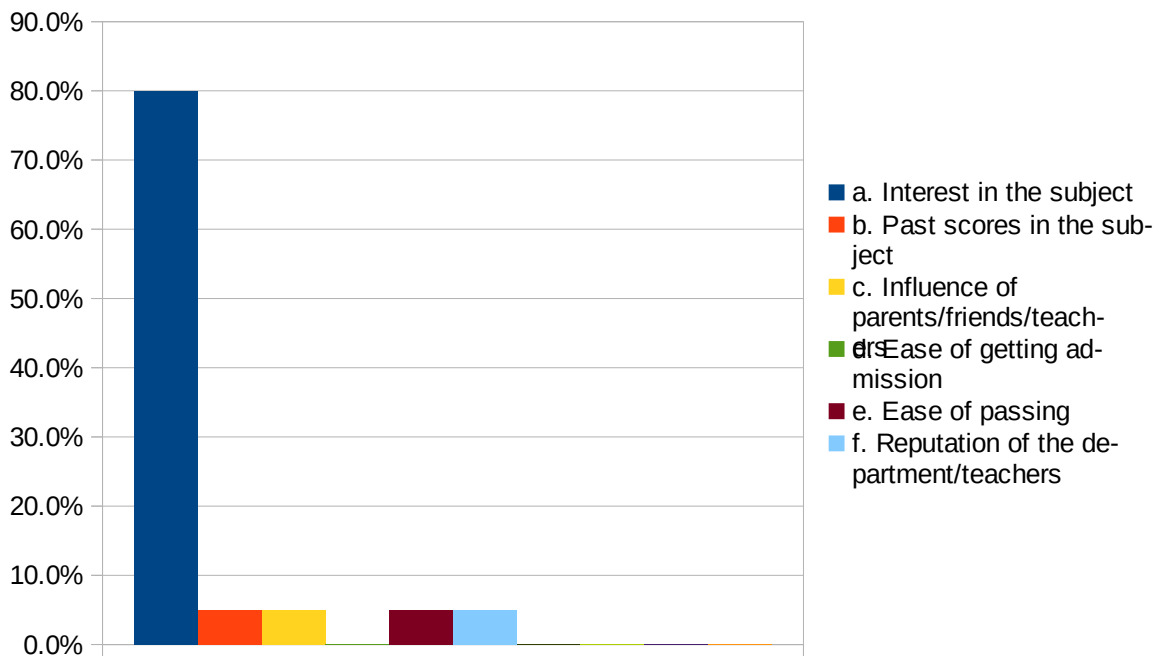



### 19. Was your background to undertake the programme

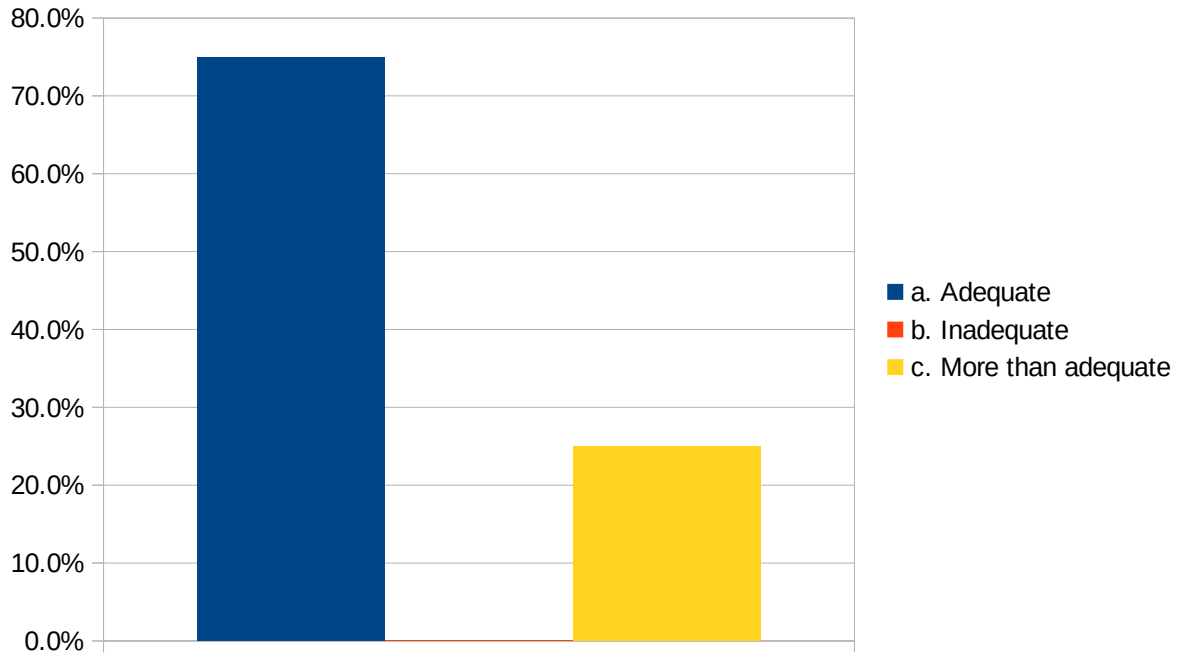

### 20. The choice of courses offered was

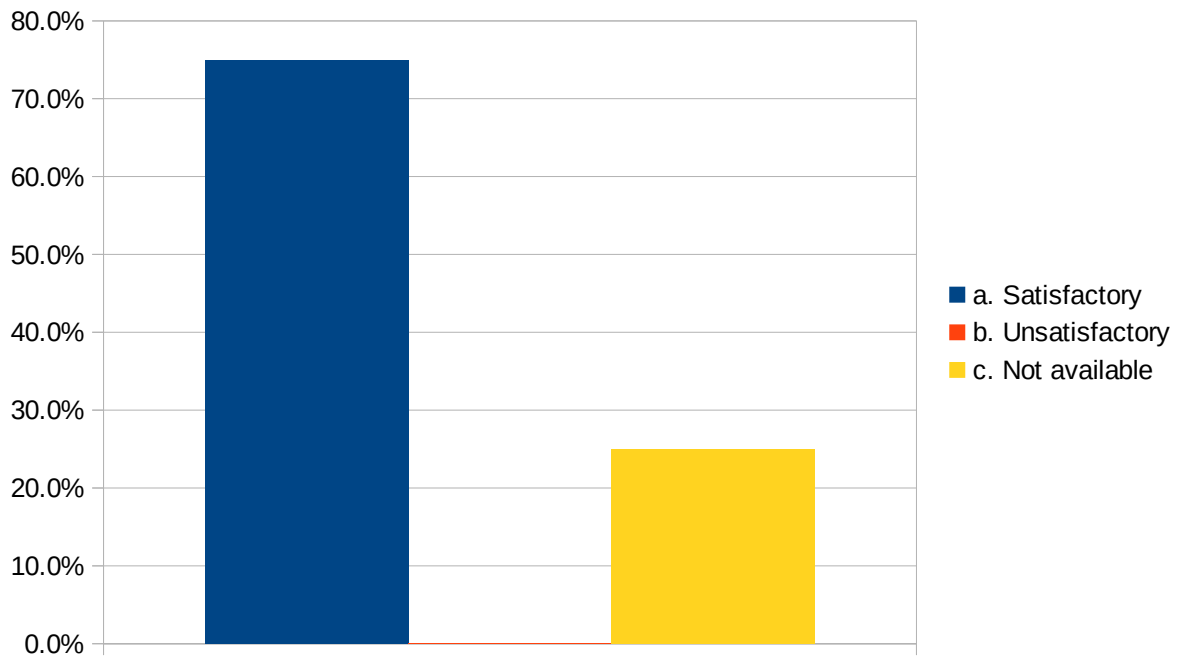

### 21. The syllabus was

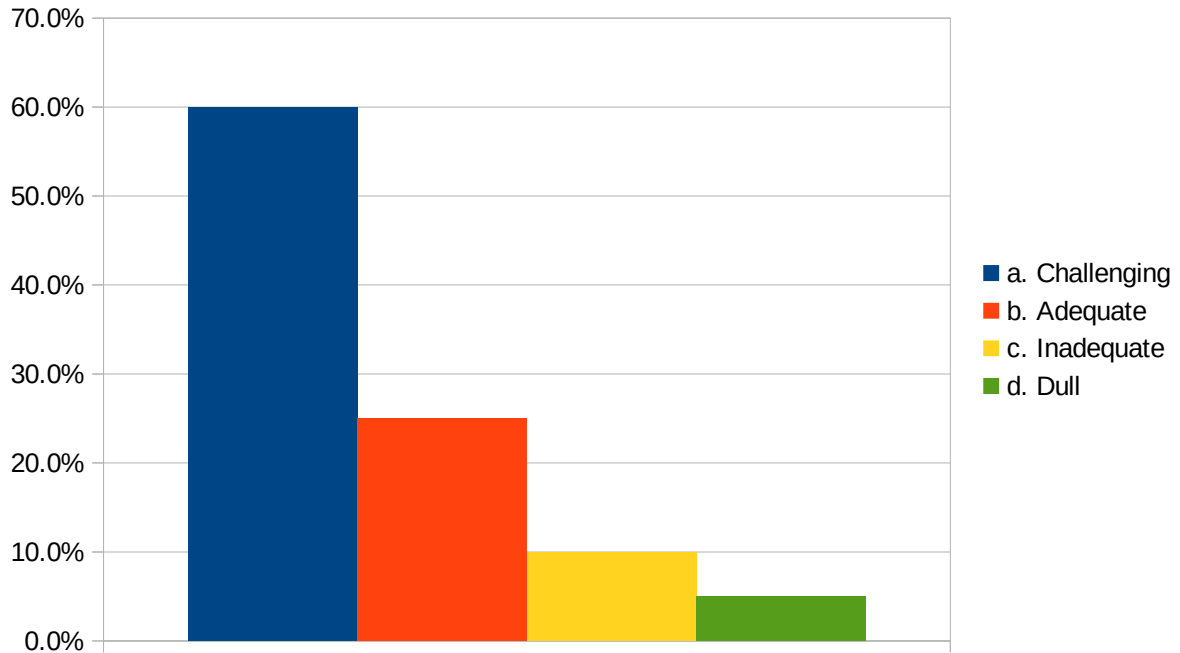

### 22. Was the course conceptually difficult to understand?

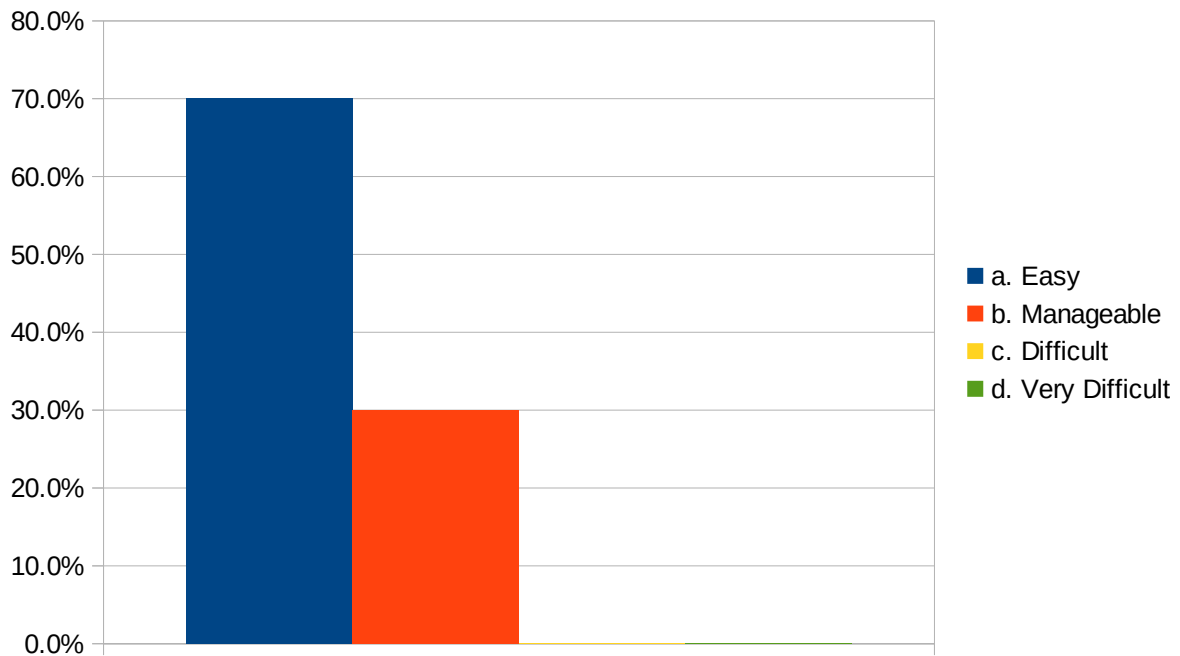

23. Was the practical component of your courses sequenced integrally with theory classes?

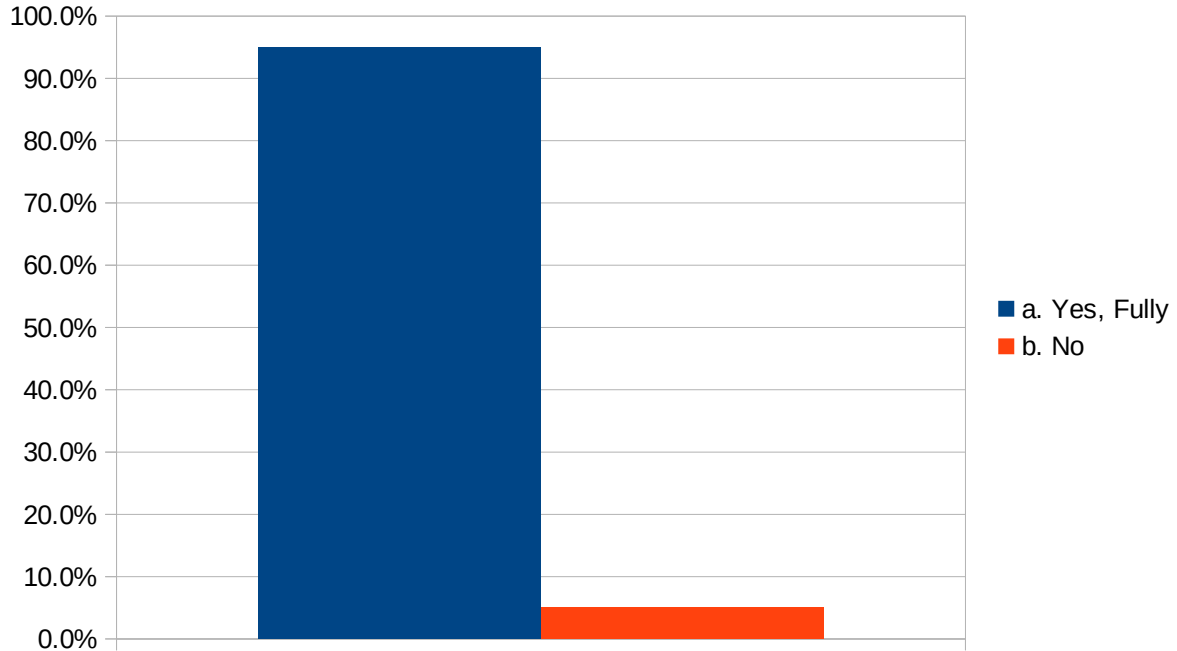

24. What is your opinion about the library holdings (books available) for the course?

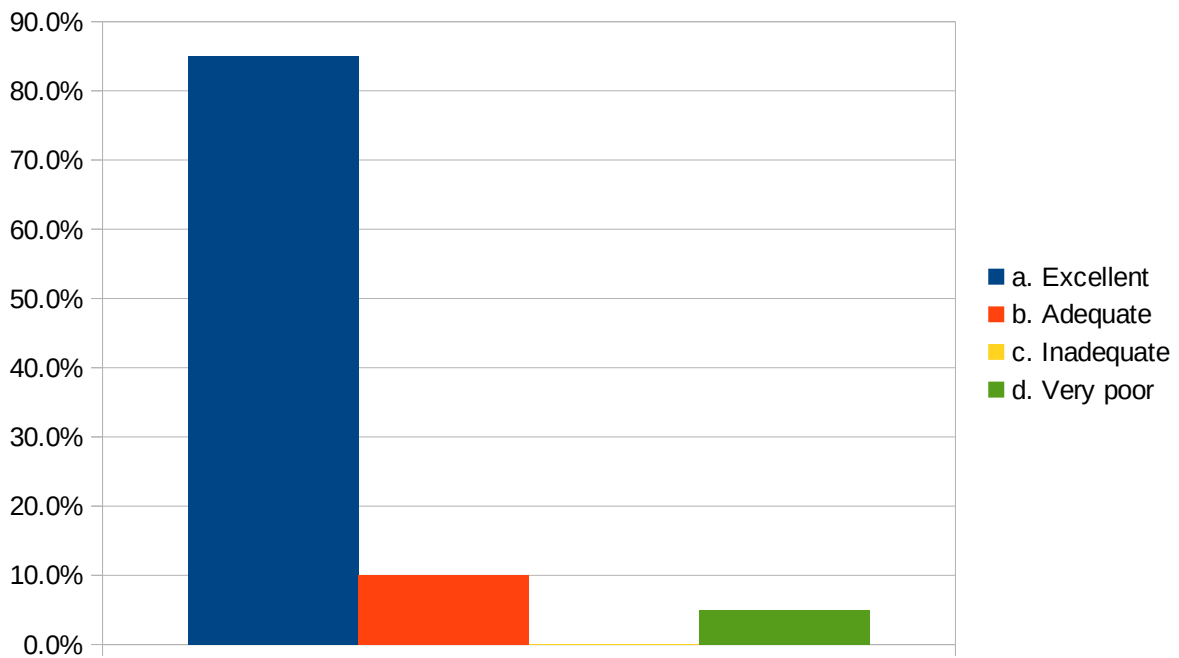

25. Were you able to get the prescribed readings

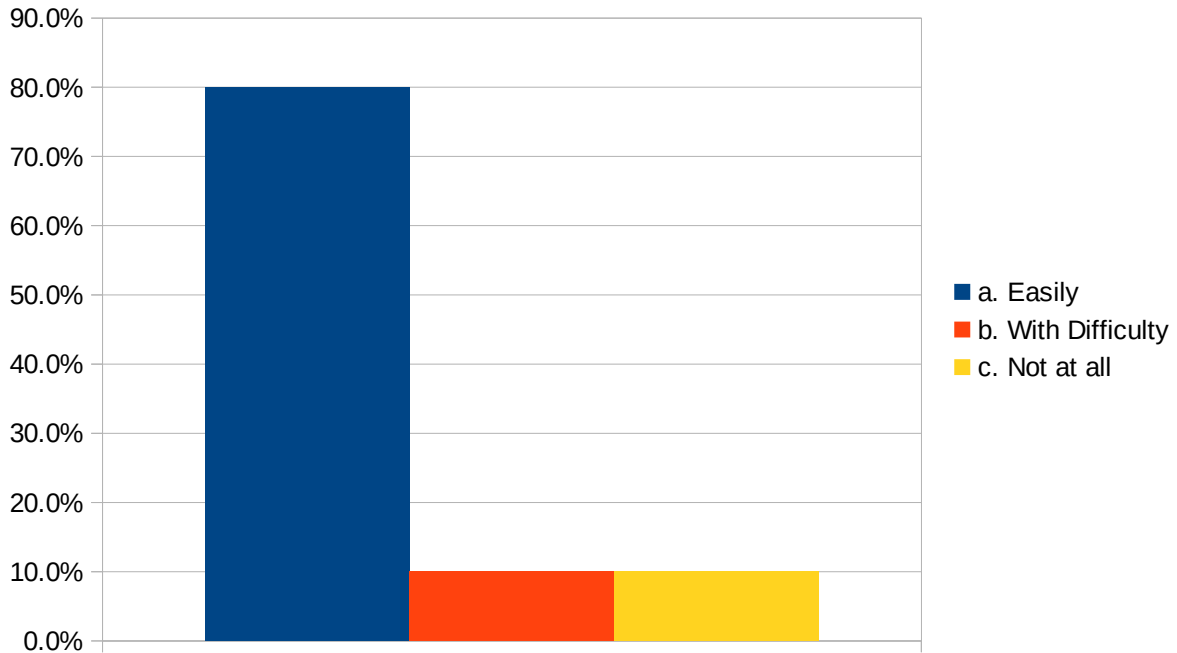

26. Were the laboratories is adequately equipped and properly maintained

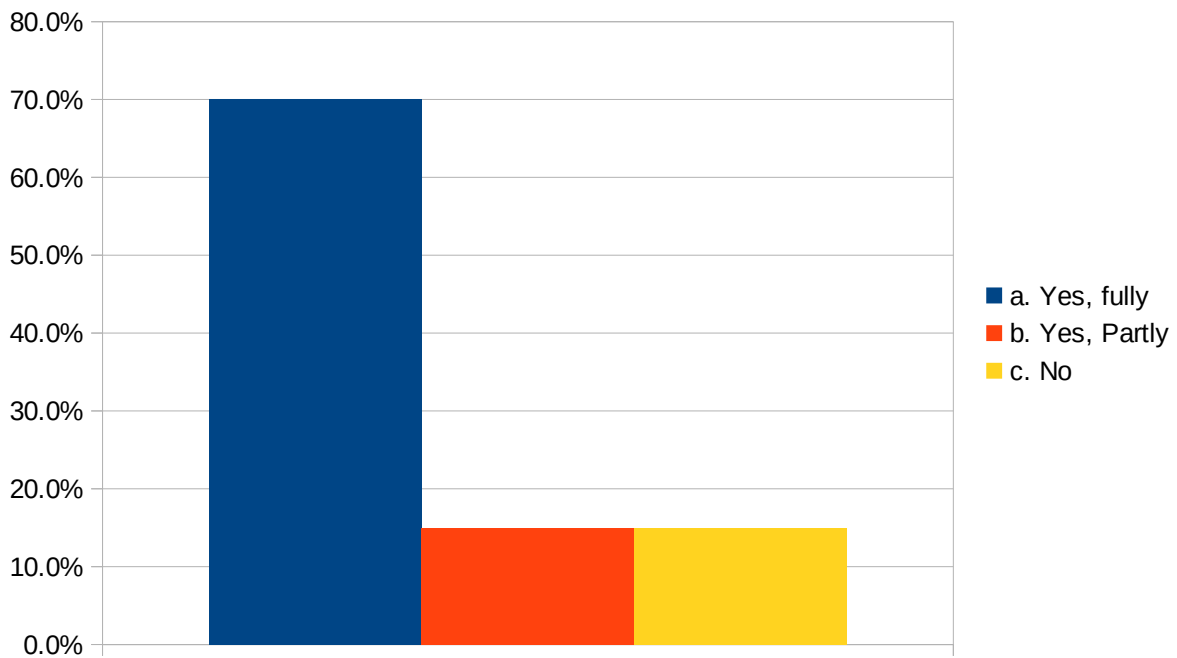

27. Were you provided with training in computer use

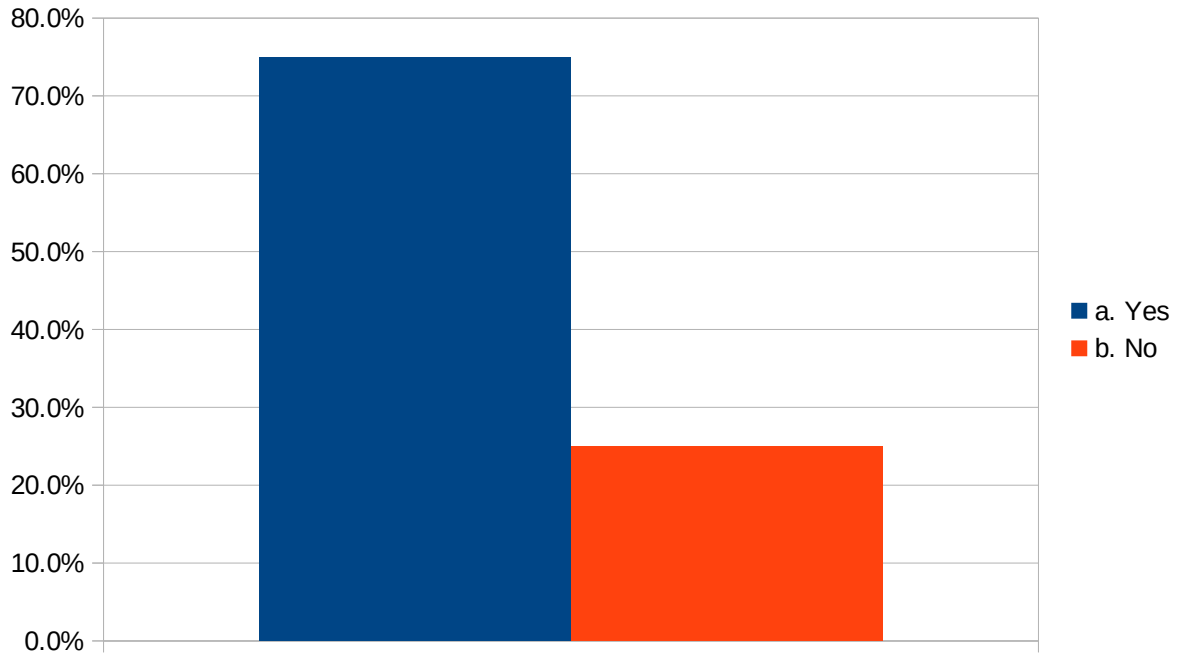

28. a. What effect do you think the internal assessment will have on your course grade

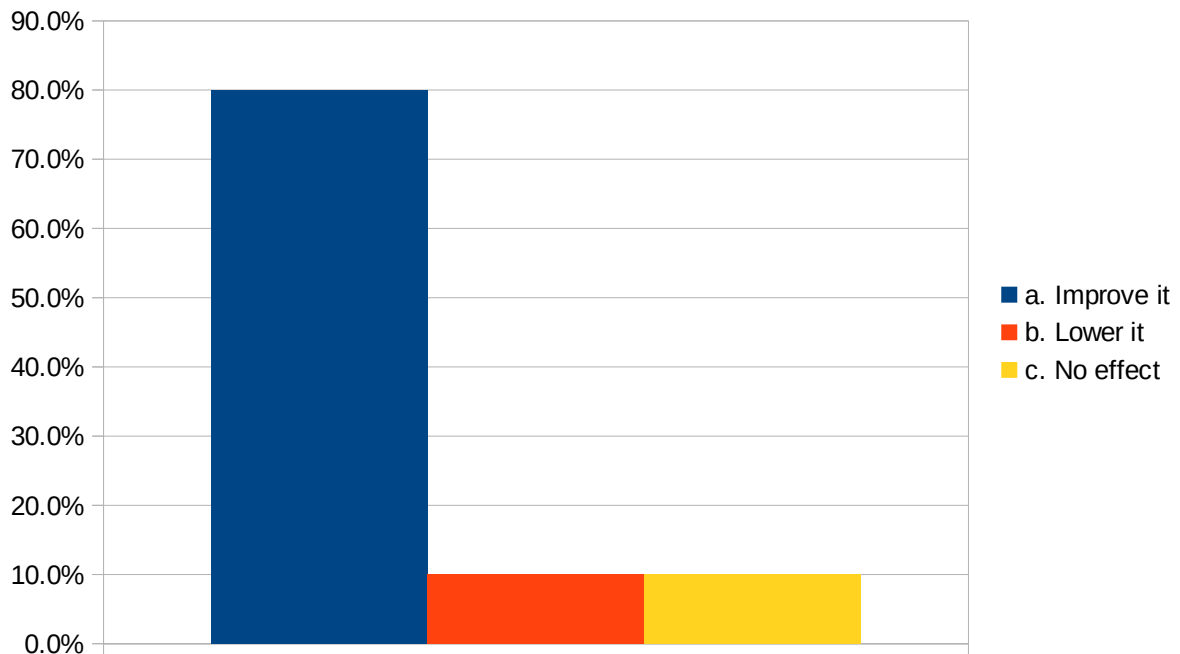

28. b. (b) were your assignment and performance of tests discussed with you

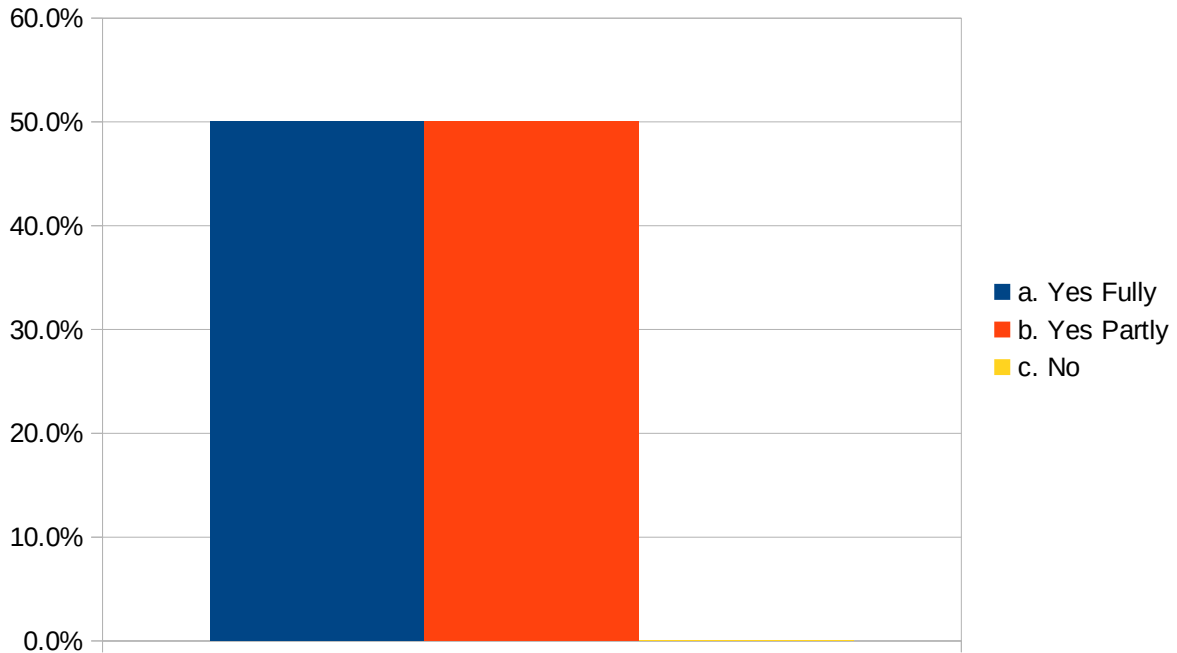

29. How much of the syllabus was taught in class

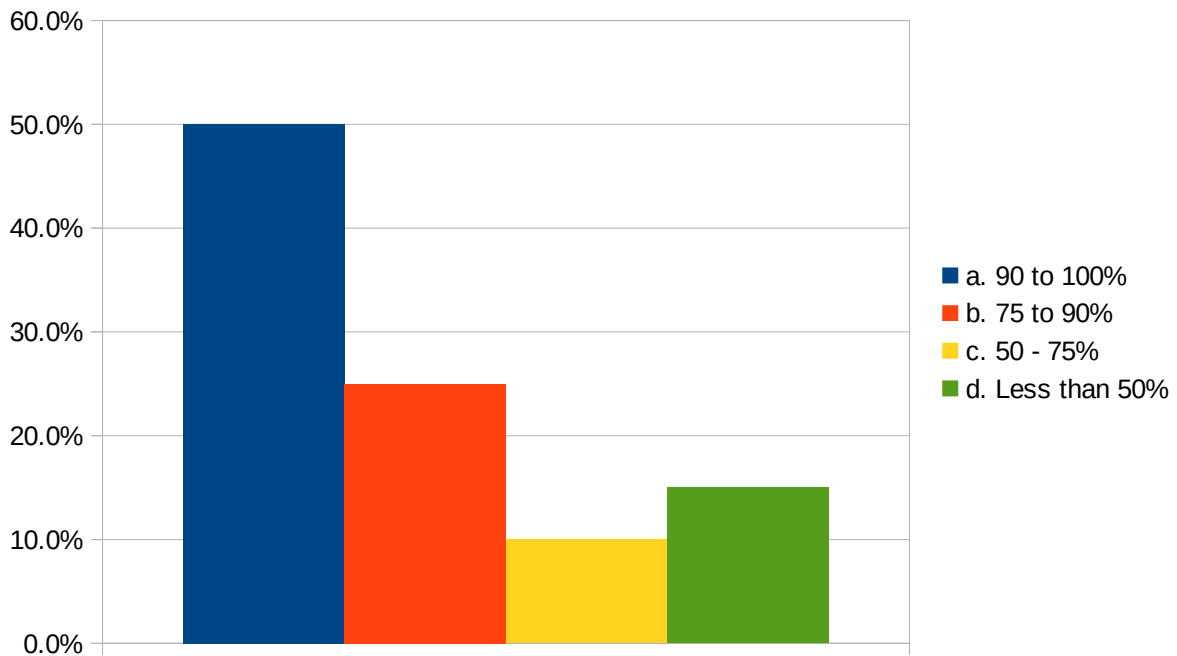

30. How many teachers taught you during the full duration of the programme (give total number)

150 responses

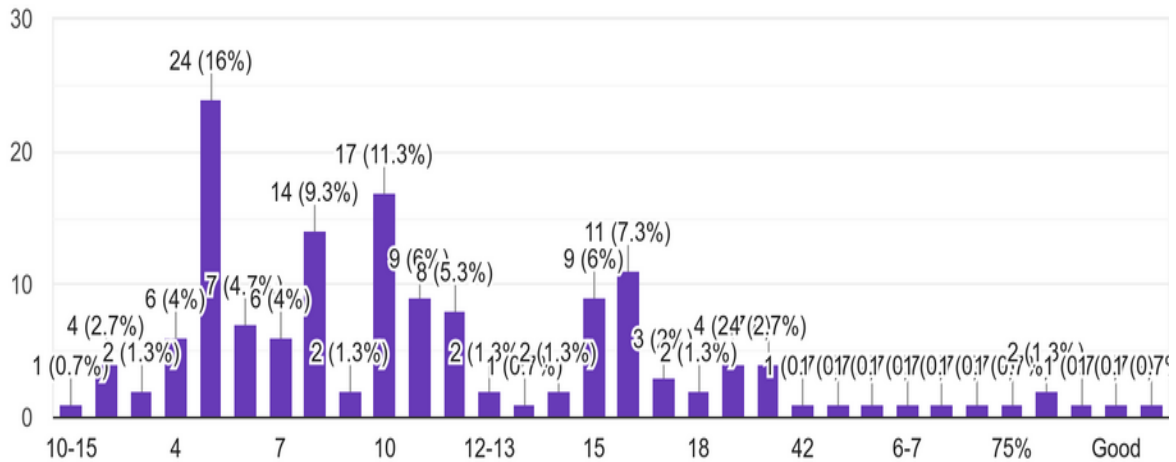

data of B. Com, BCA and Mcom combined

31. You would like your teachers to be (rank the qualities according to your preference)

251 responses

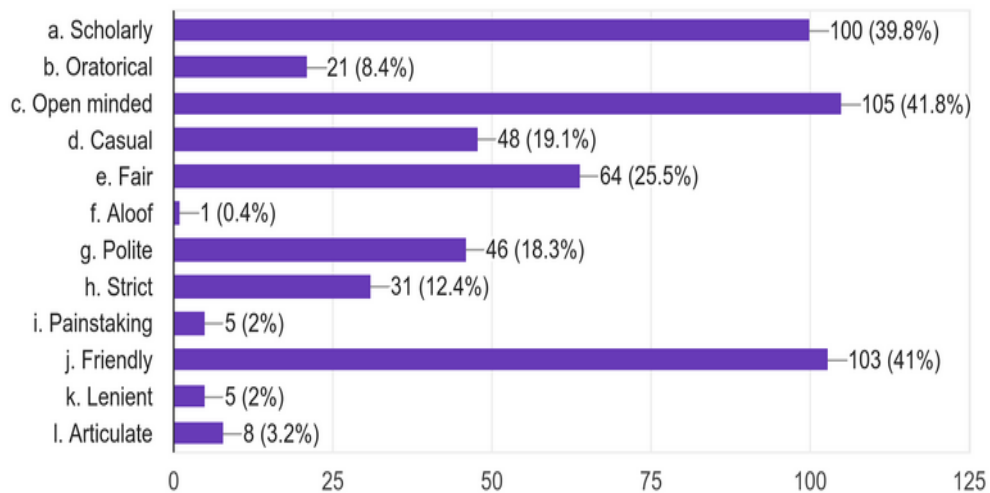

data of B. Com, BCA and Mcom combined

### 33. How well did the teachers prepare for class

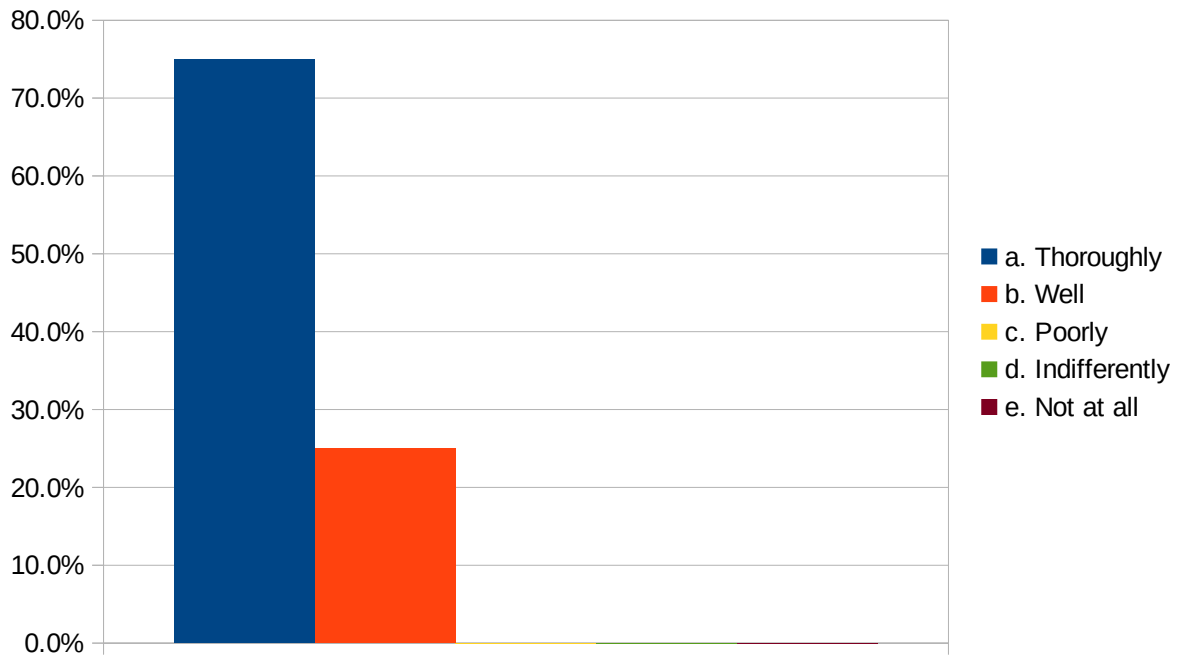

### 34. How well were the teachers able to communicate

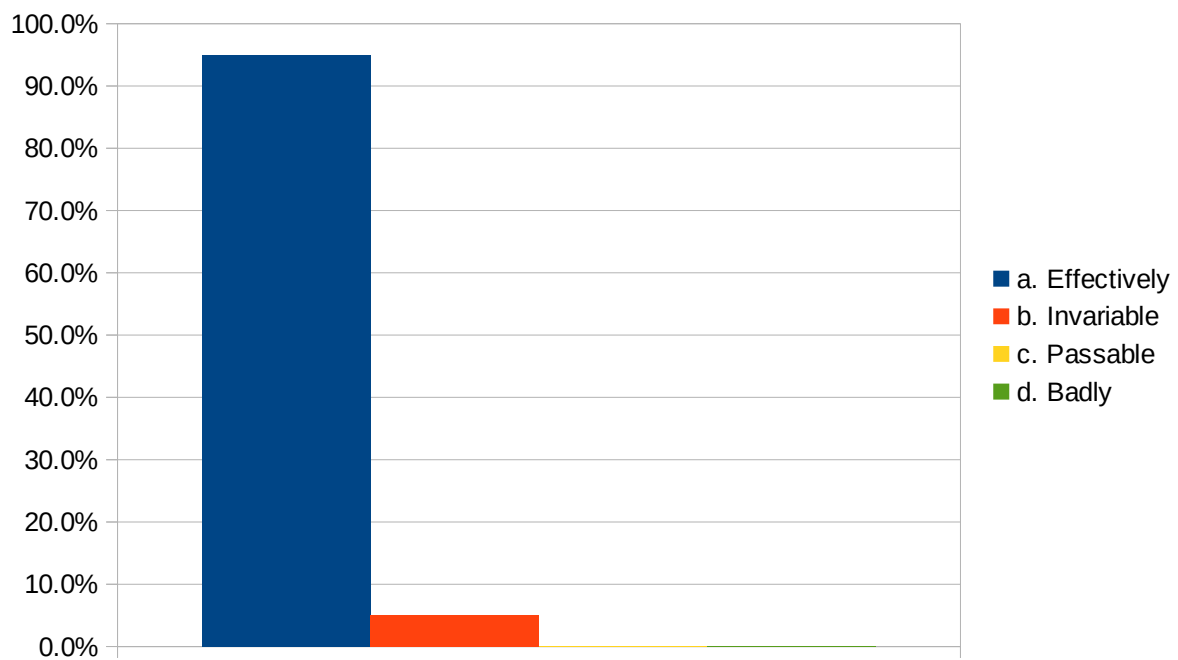



35. Did the teachers encourage student participation in class

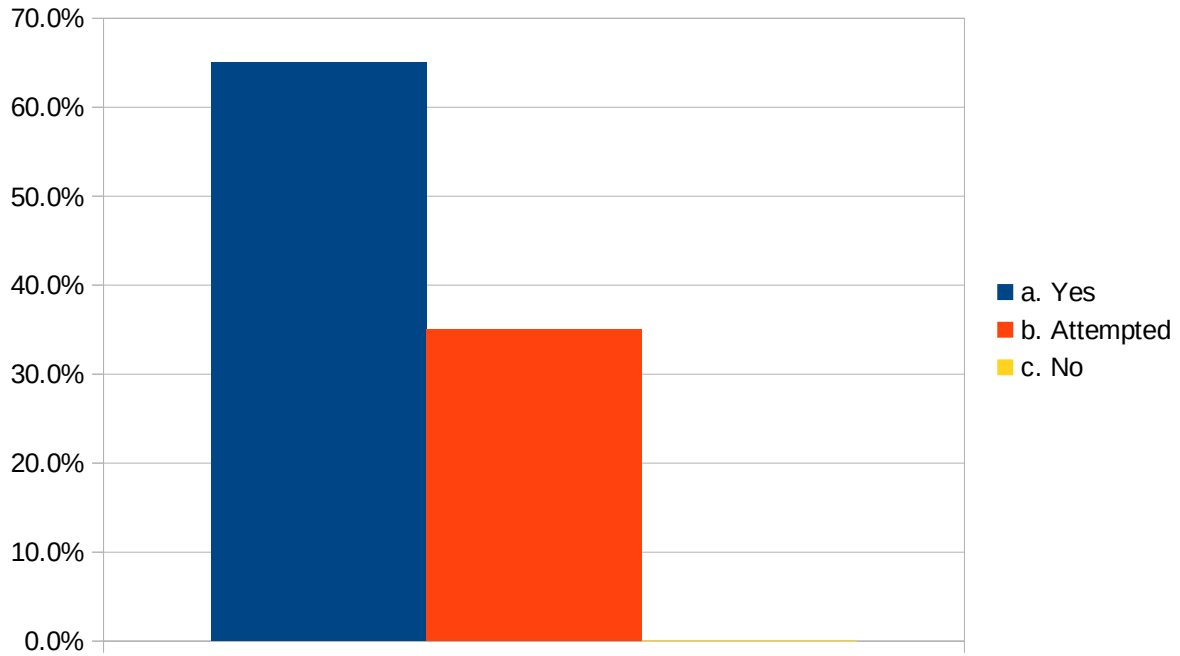

36. If yes which of the following methods were used

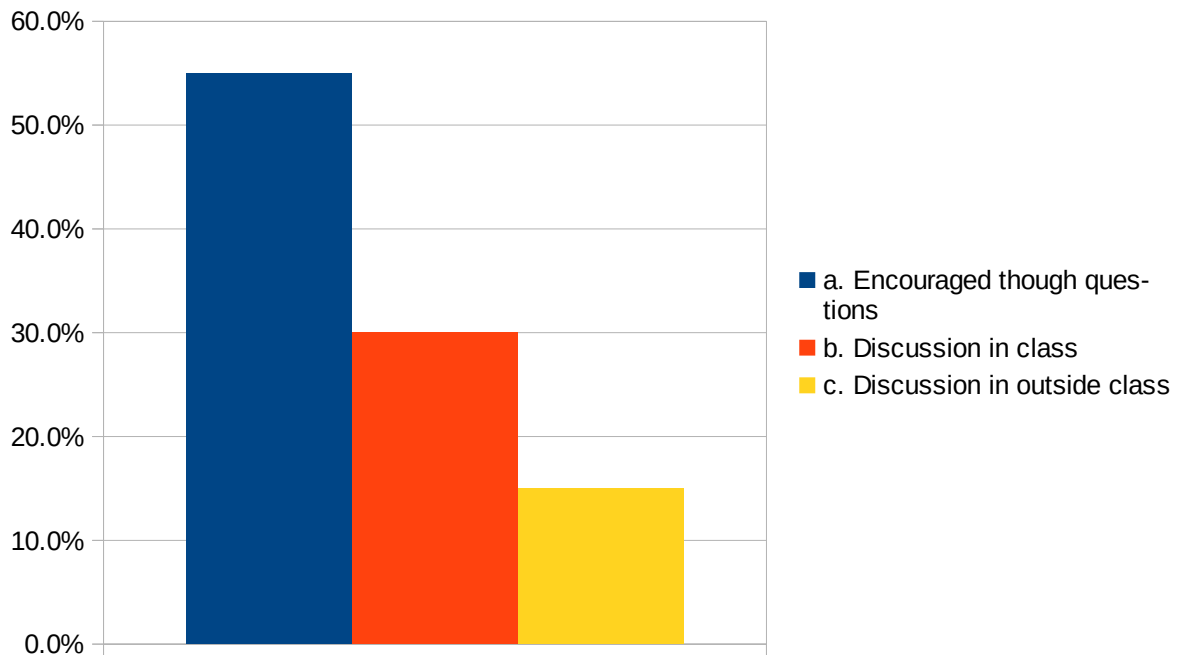

37. How helpful were the teacher in advising

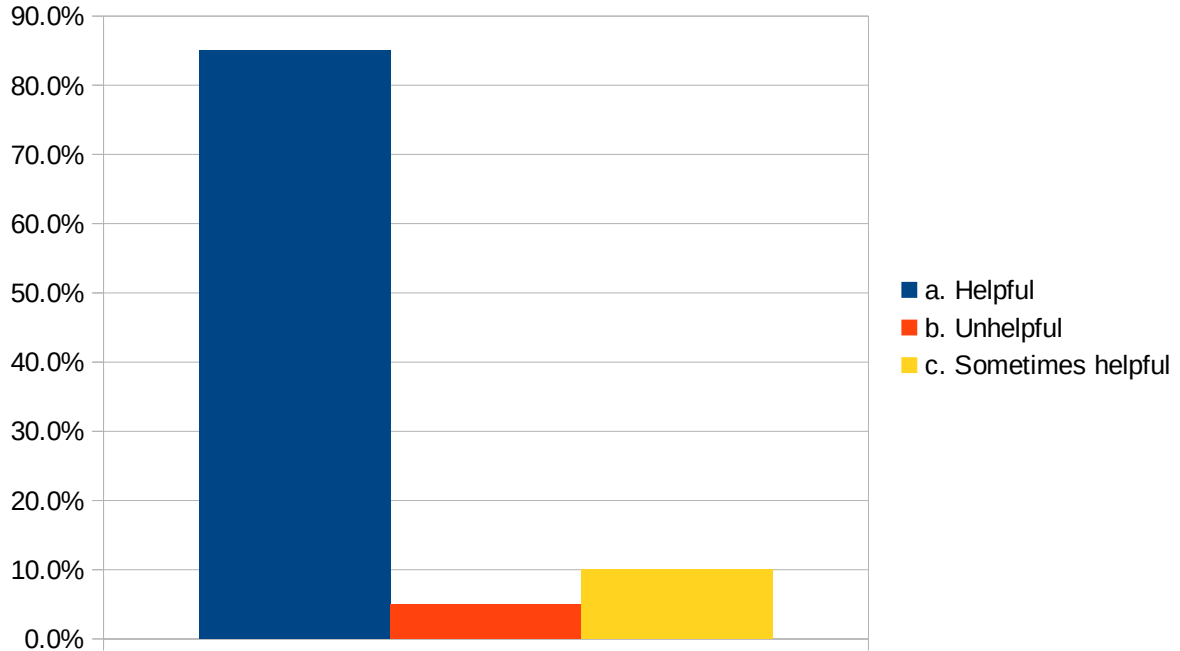

38. How do you rate the student-teacher relationship in the institution as whole

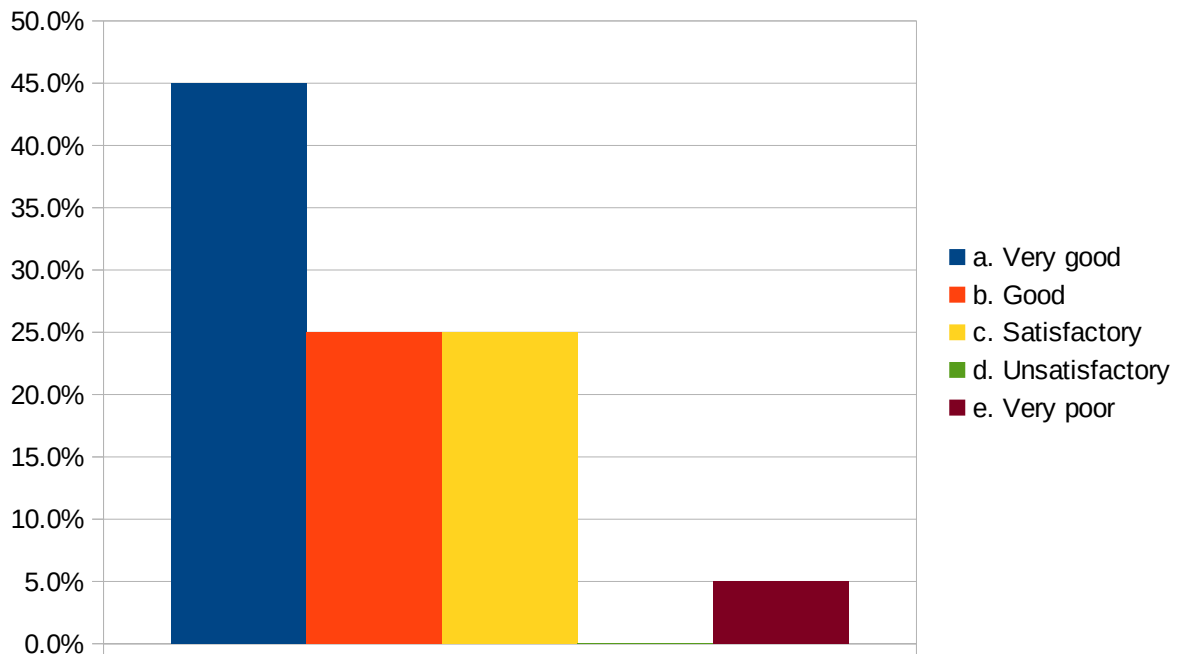

39. How do you rate the student- teacher relationship in your college

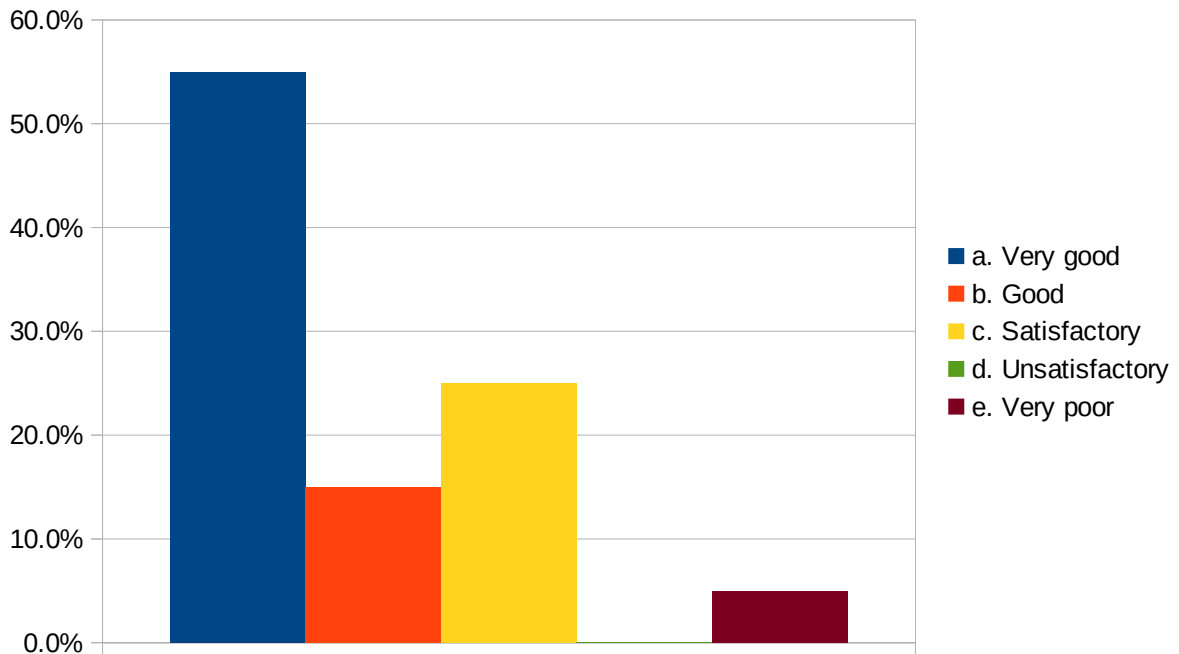

40. Did you participate in any of the extra curricular activities of the institution

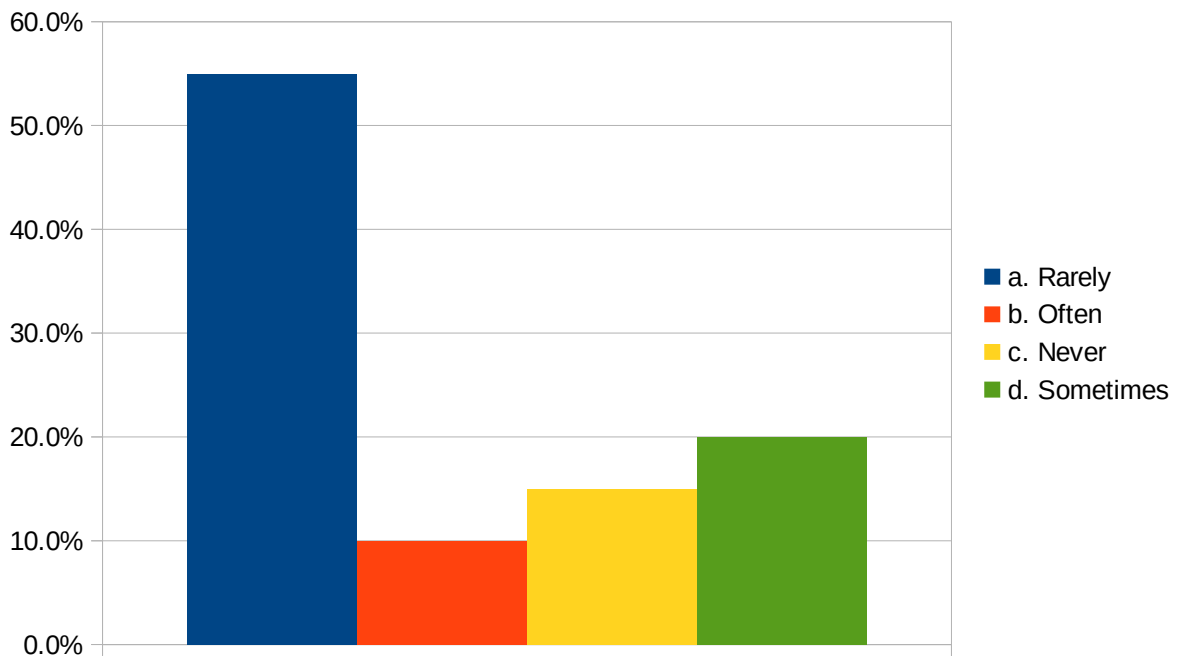

41. What was the attitude of teachers to extra curricular activities

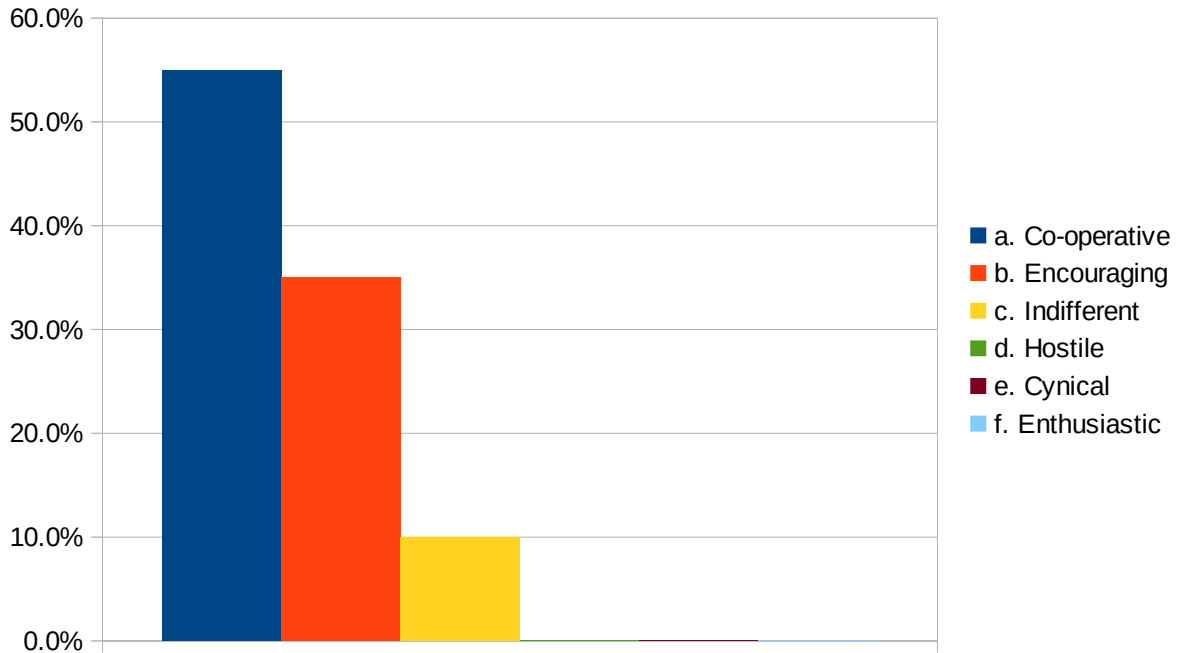

42. Has your time at the institution been intellectually enriching

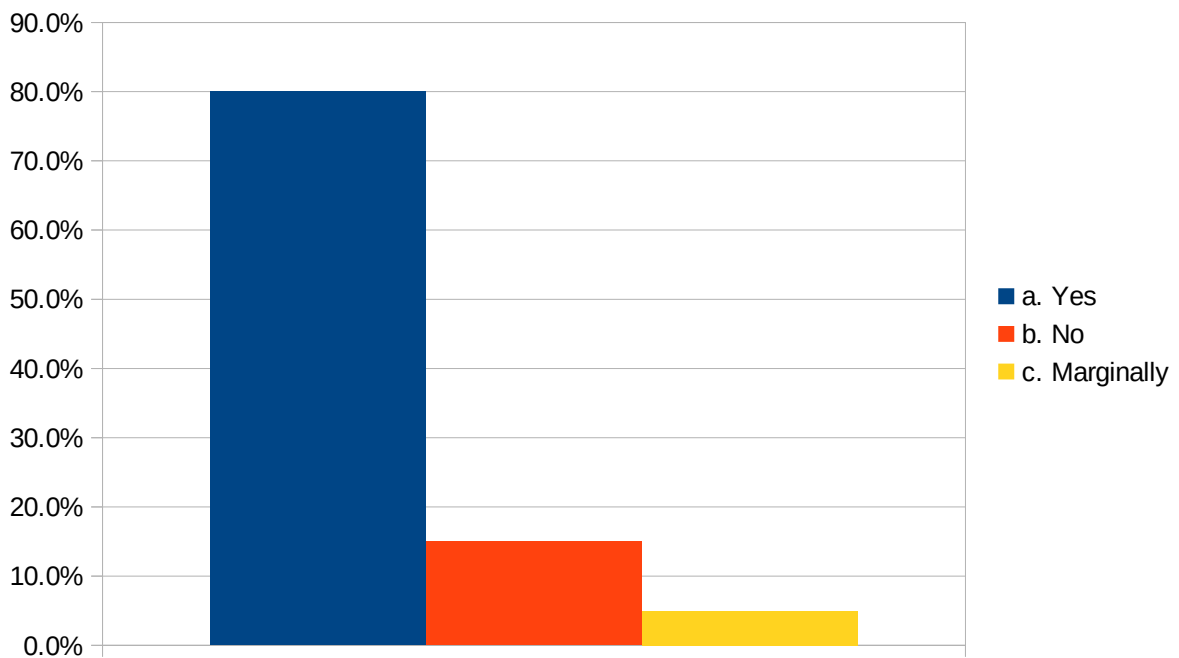

43. At the end of the programme of study you came out

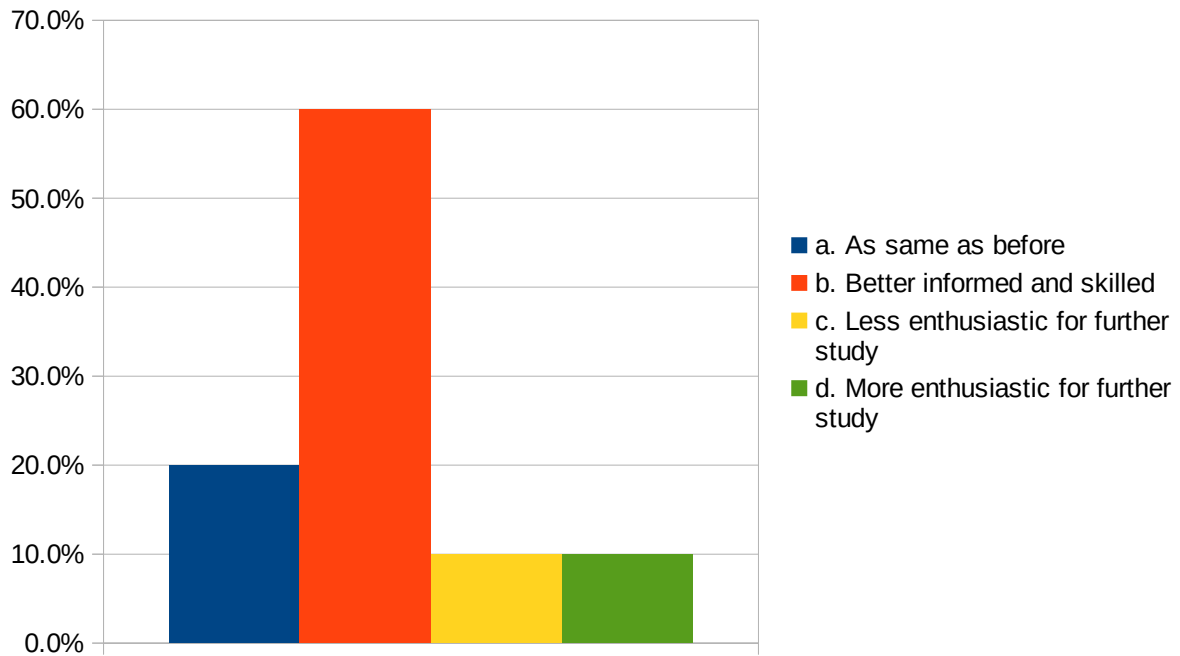

44. When you meet students who have taken a similar programme at other institutions do you feel

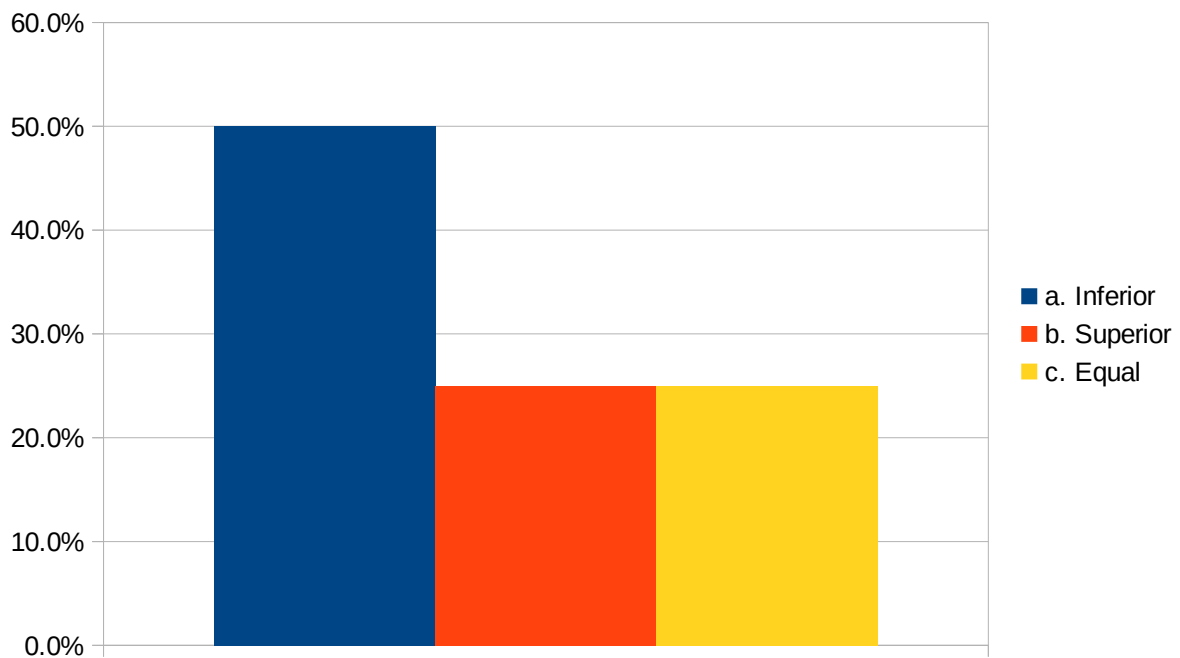

45. After leaving the institution how will you talk about it

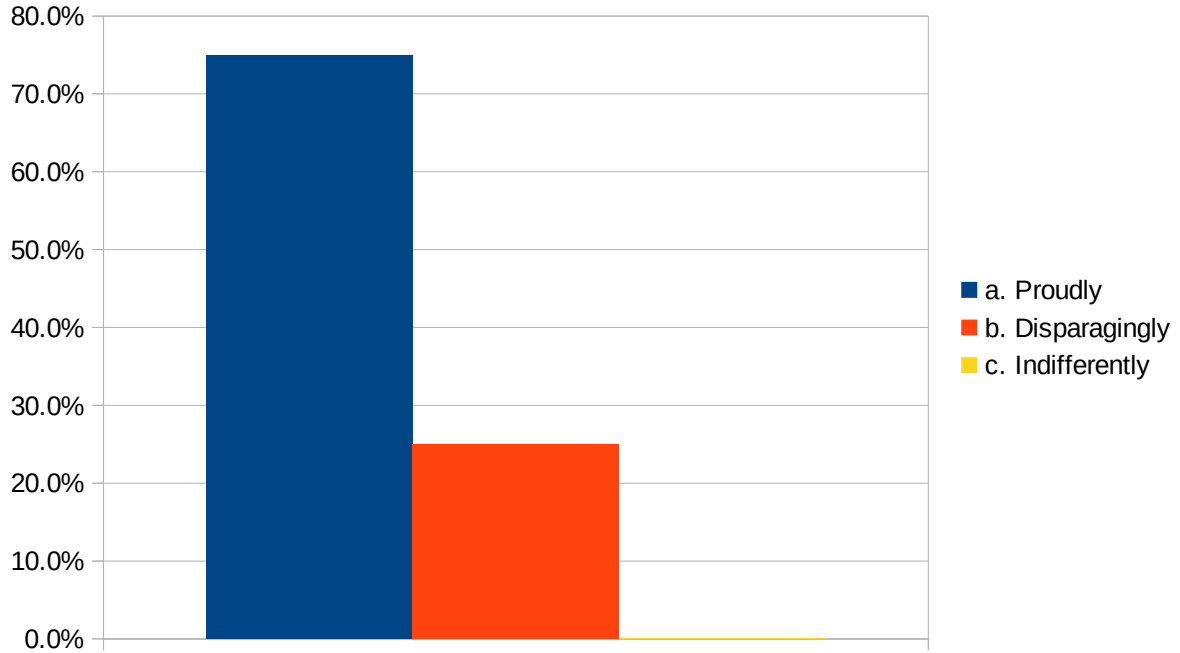

46. Academic content

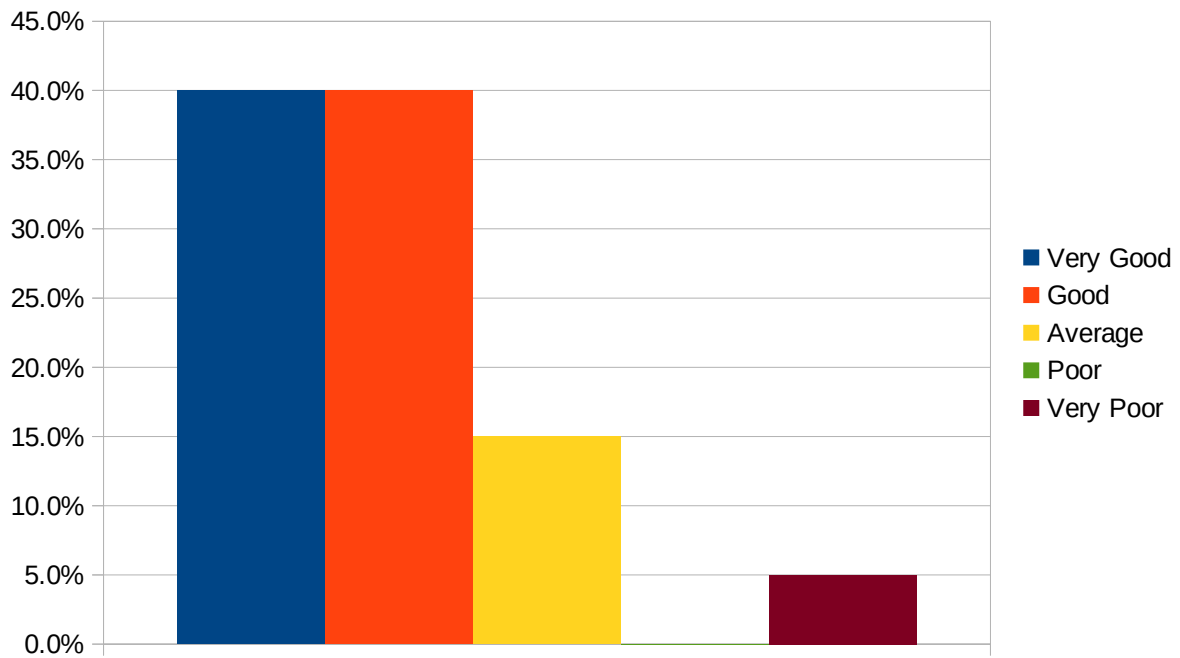

### 47. Usefulness of teaching materials

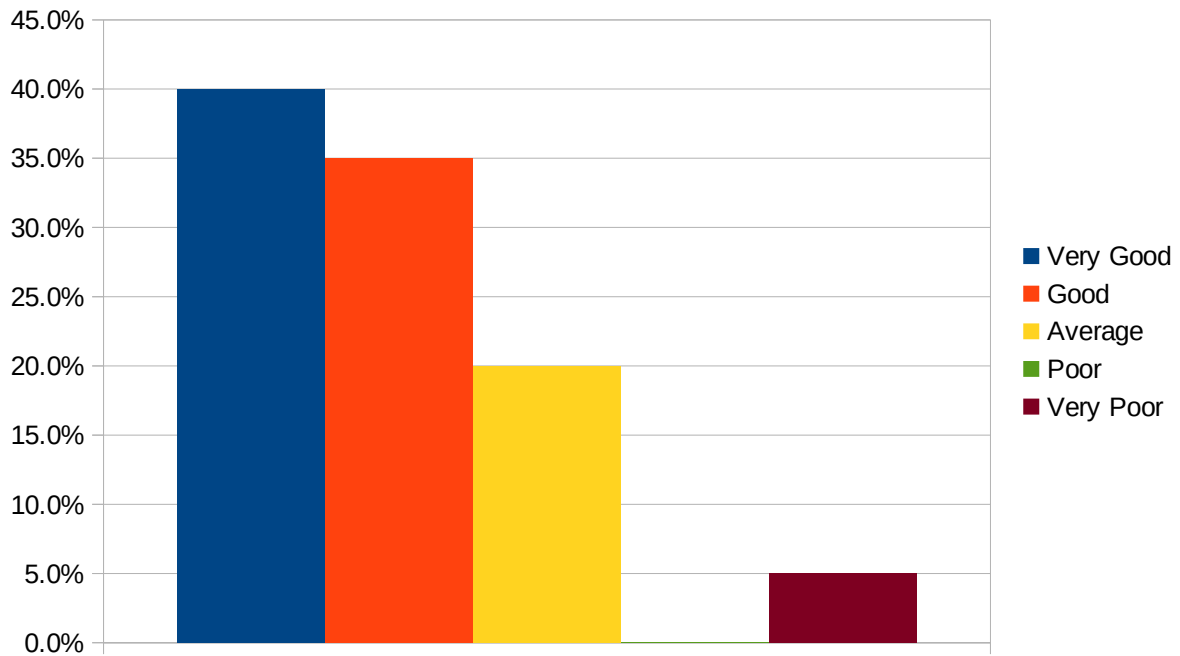

### 48. Usefulness of study-groups in furthering learning

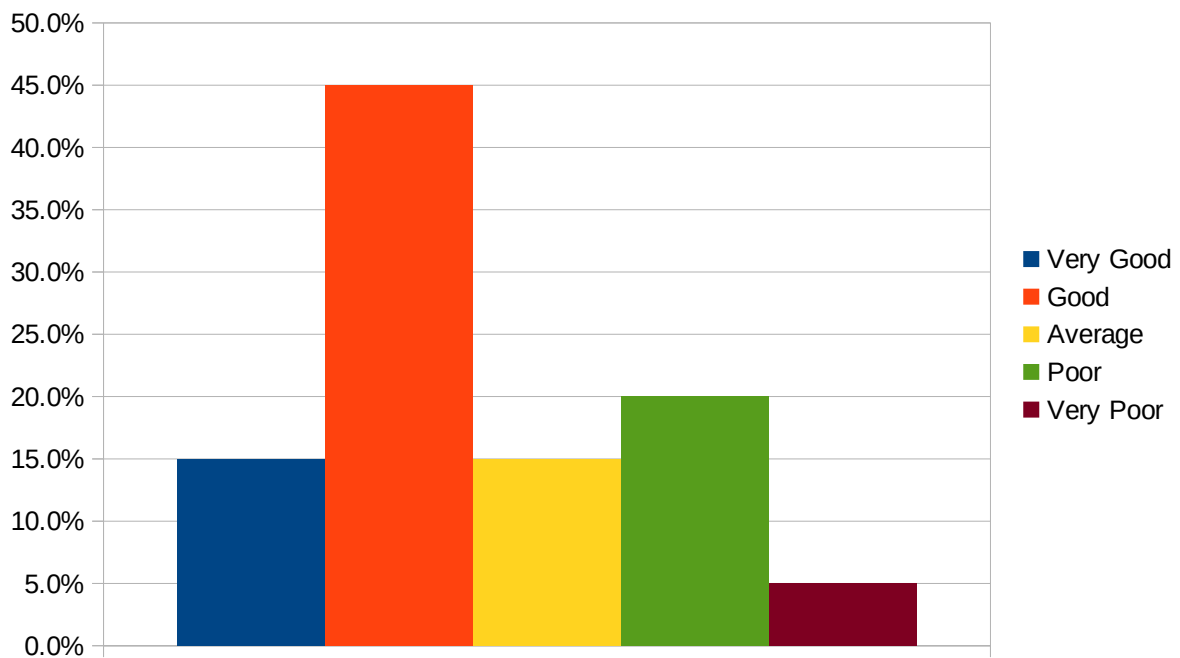

#### 49. Timeliness of practical work

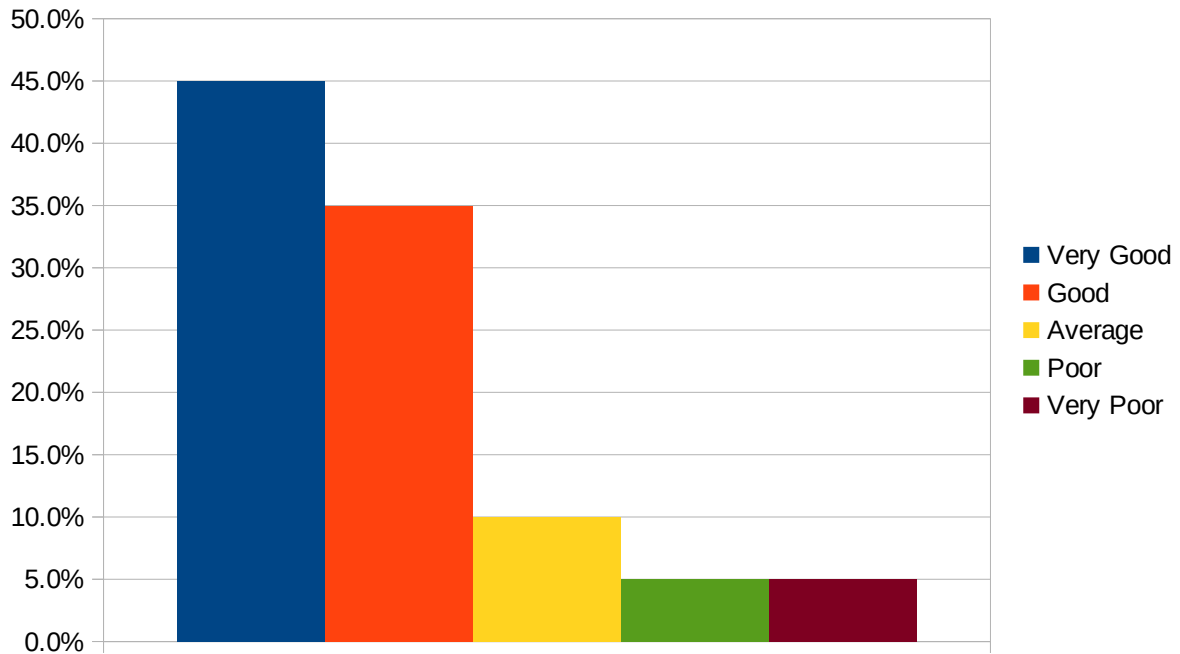

#### 50. Giving and getting helpful feedback

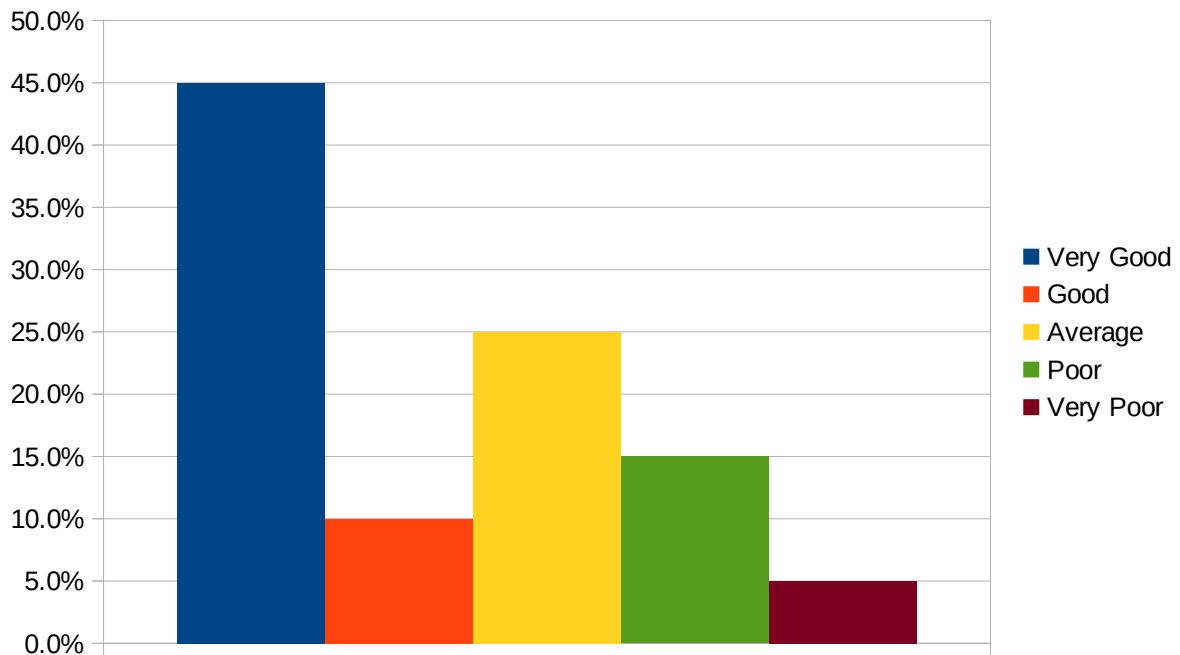



### 51. Fairness of evaluation

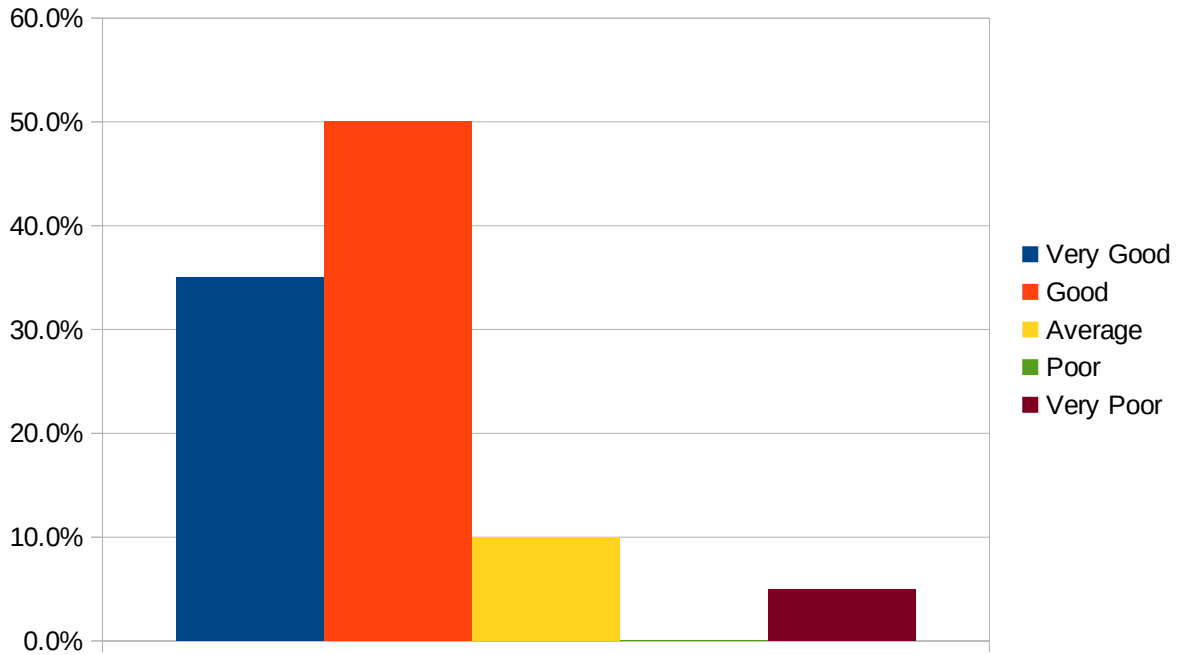

### 52. Interaction with faculty

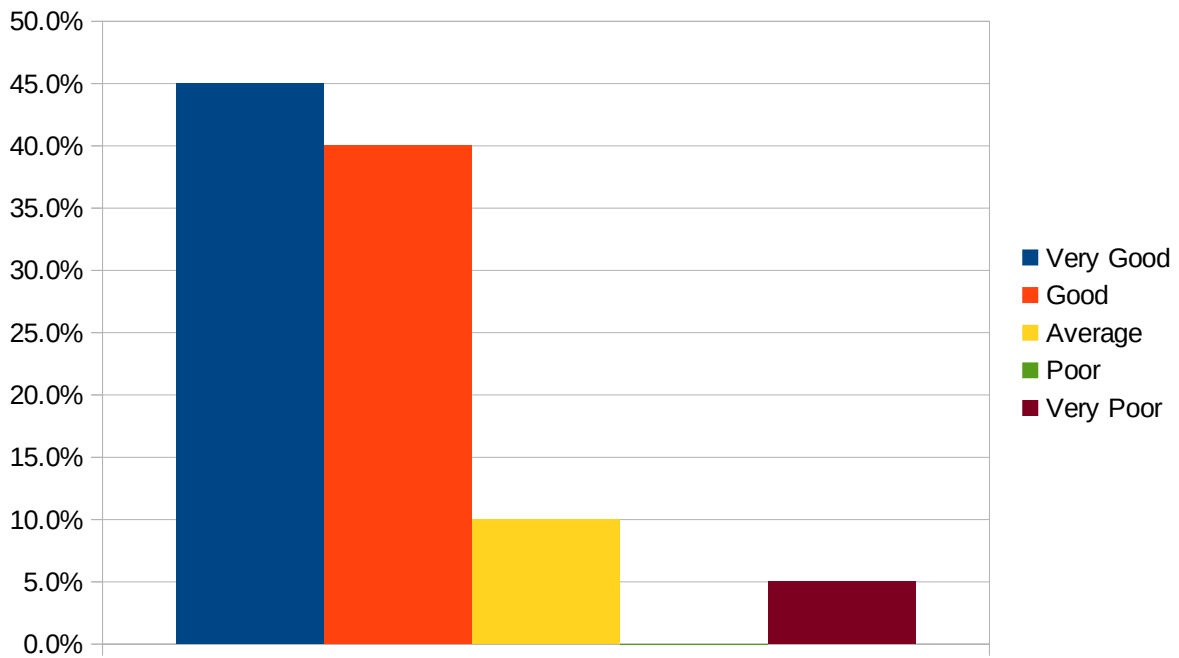

### 53. Interaction with administration

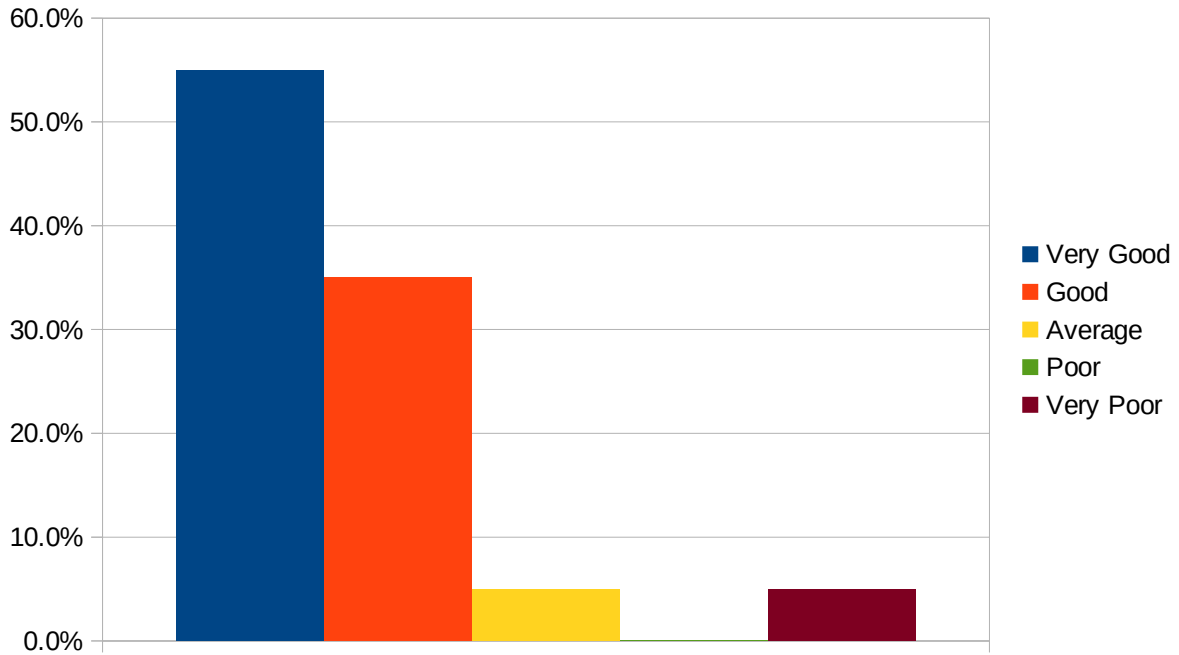

### 54. Library facilities

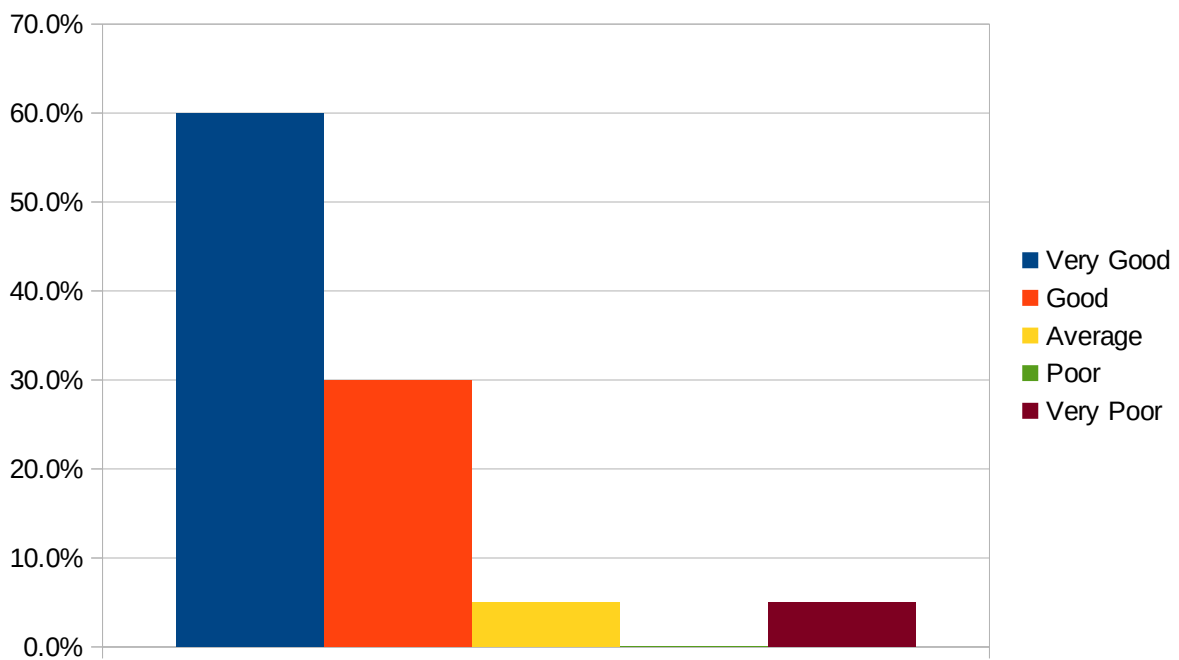

### 55. Computer facilities

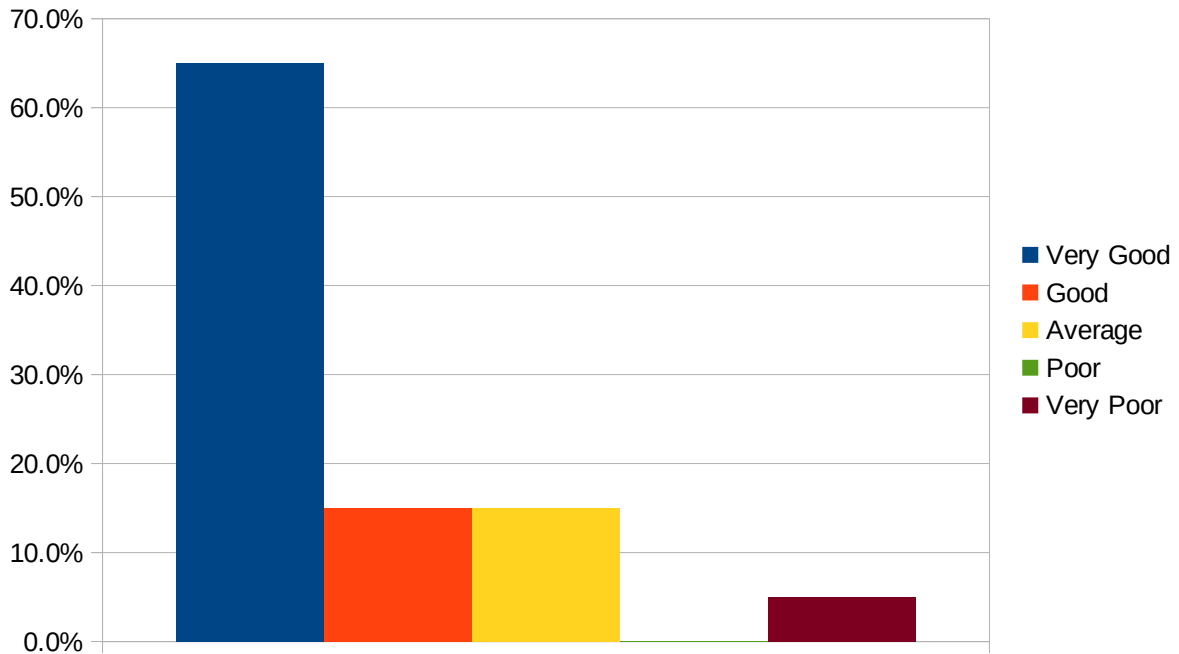

### 56. Recreational facilities

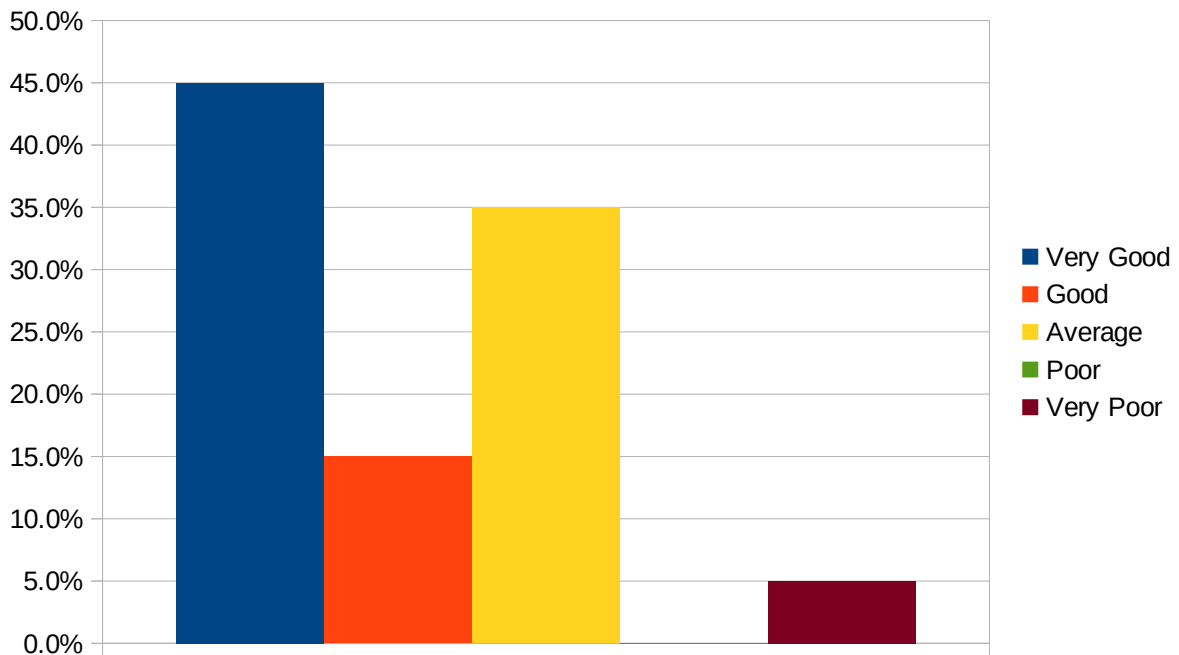

### 57. extra-curricular activities

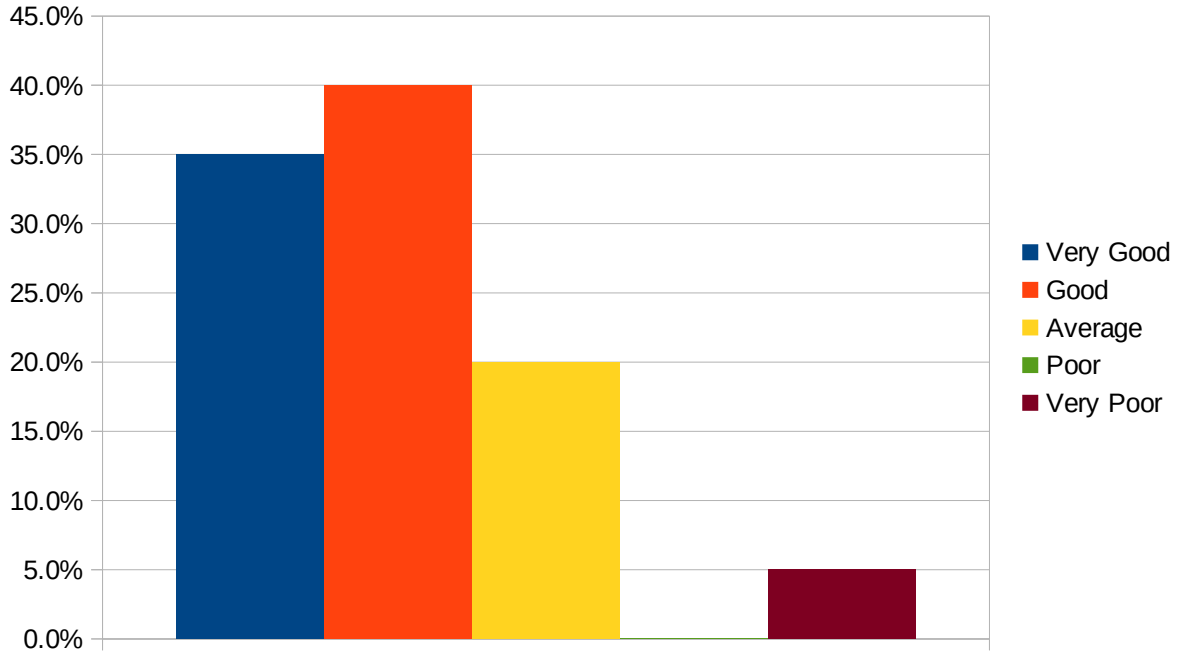

### 58. Sports facilities

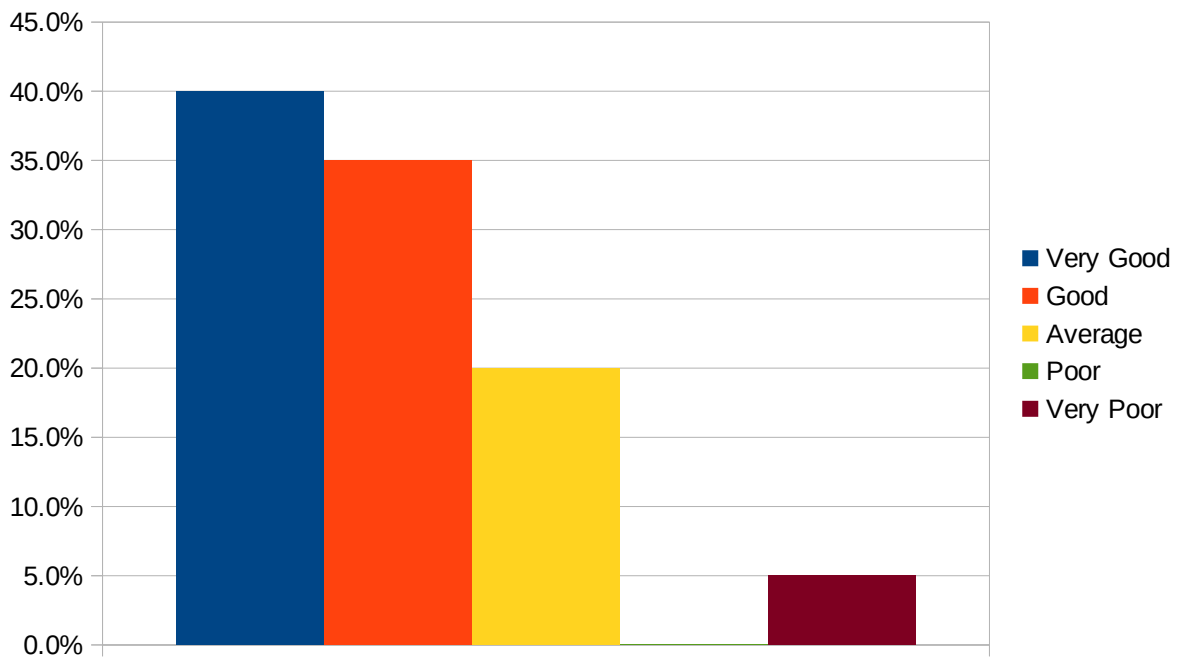

# M. Com

## 1. The syllabus was

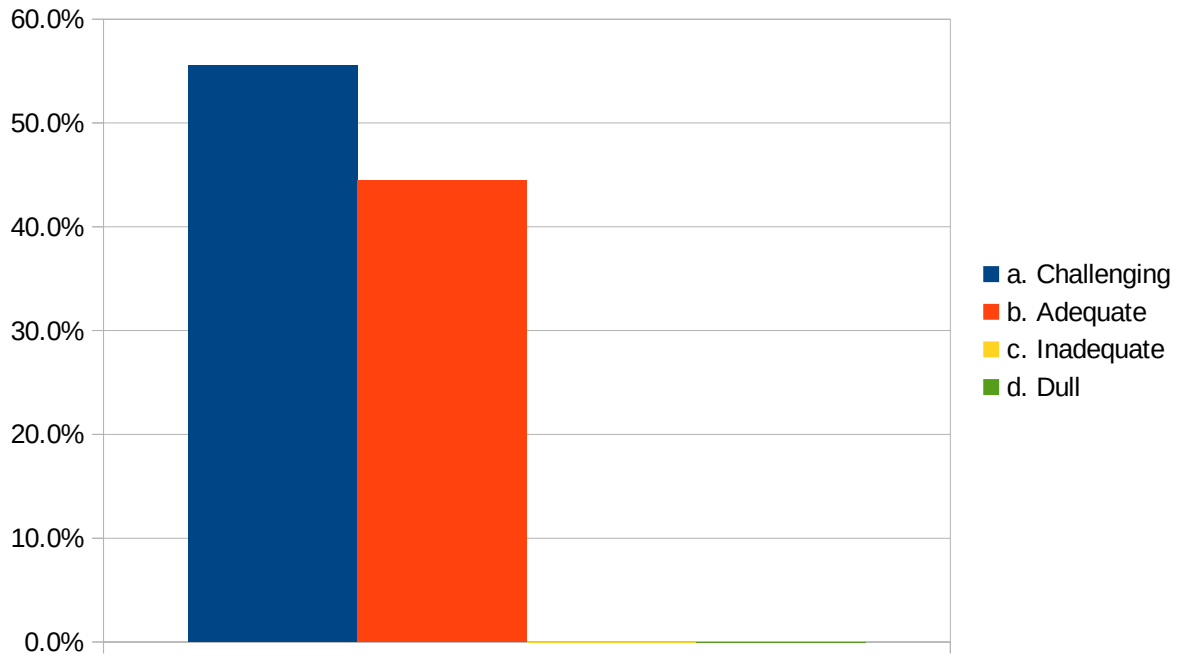

## 2. Your background for benefiting from the course

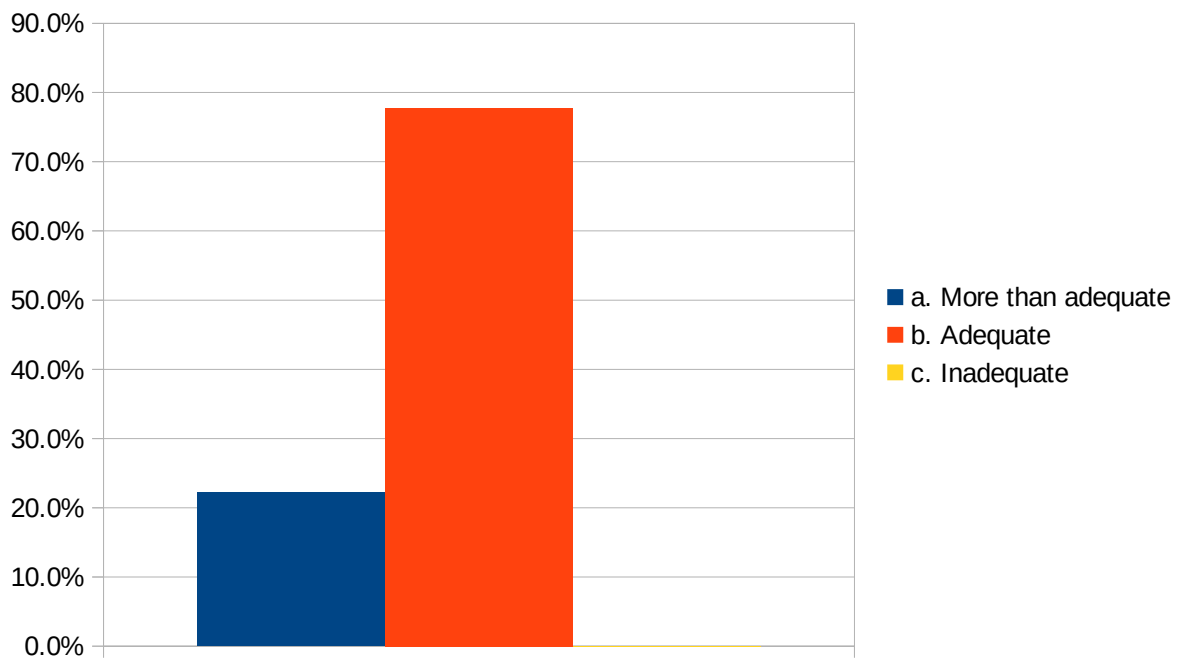

### 3. Was the course conceptually difficult to understand

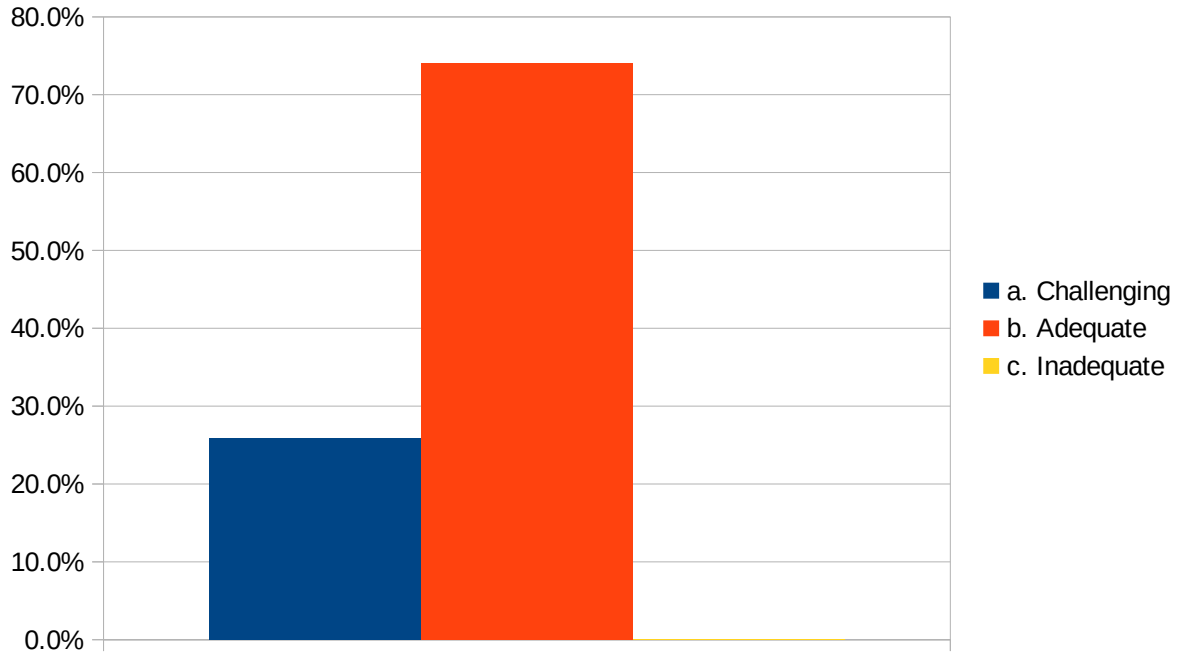

### 4. How much of the syllabus was taught in the class

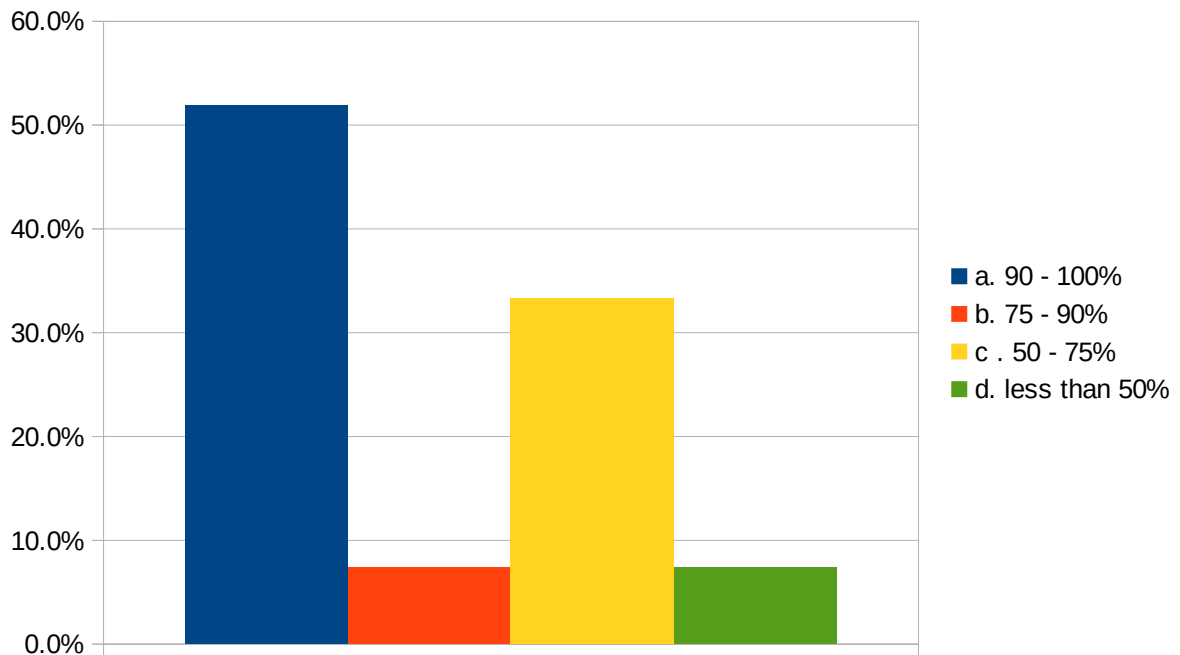

5. What is your opinion about the library holding (books available) for the course

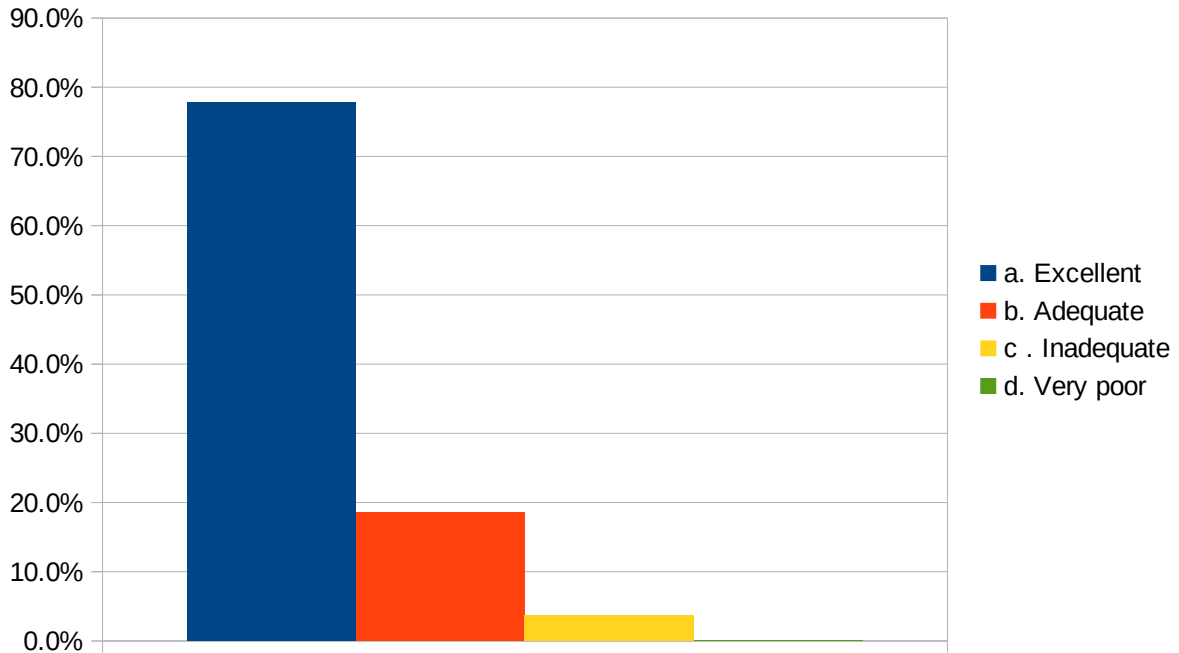

6. Were you able to get the prescribed readings

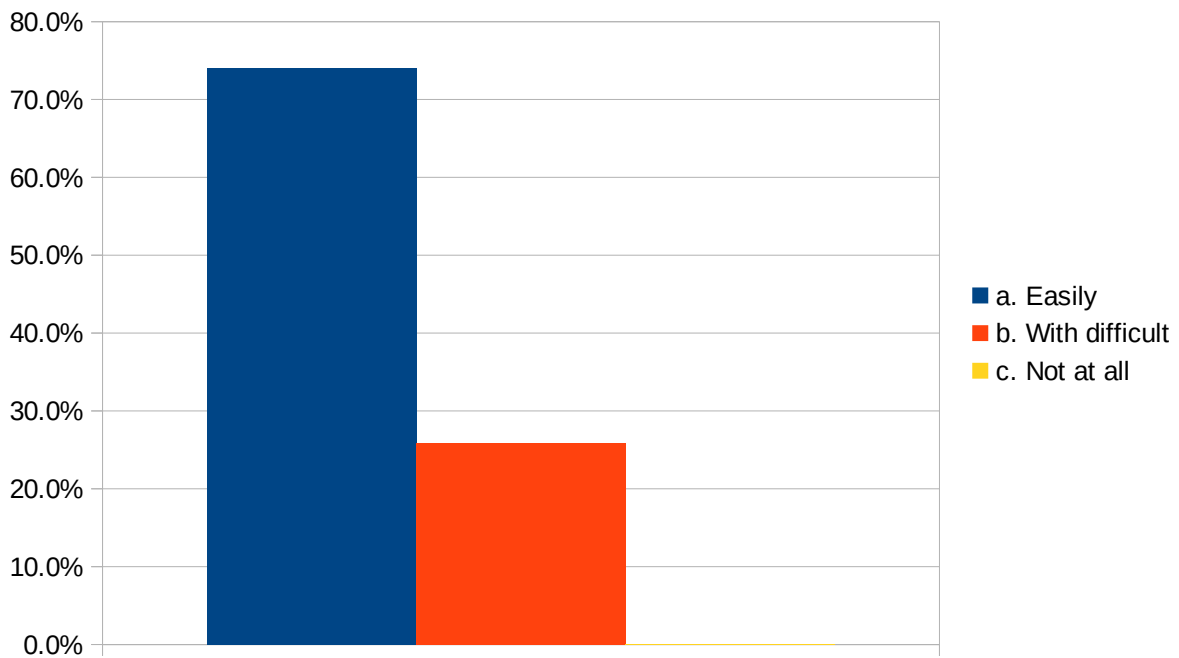

### 7. How well did the teachers prepare for class

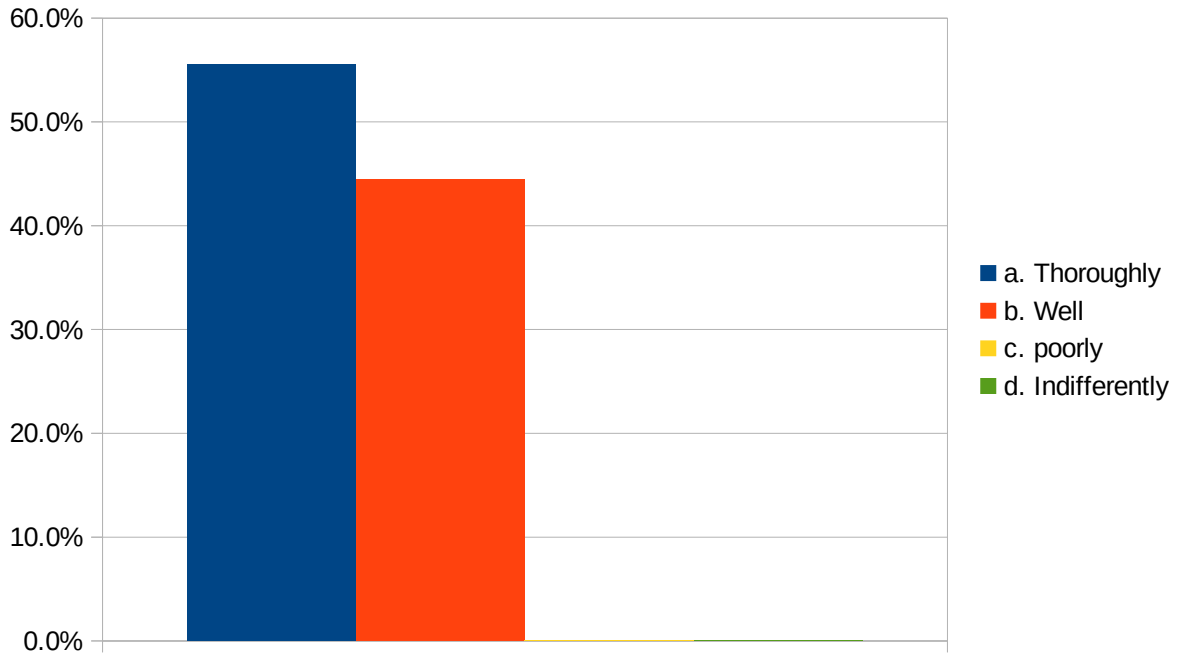

### 8. How well were the teachers able to communicate

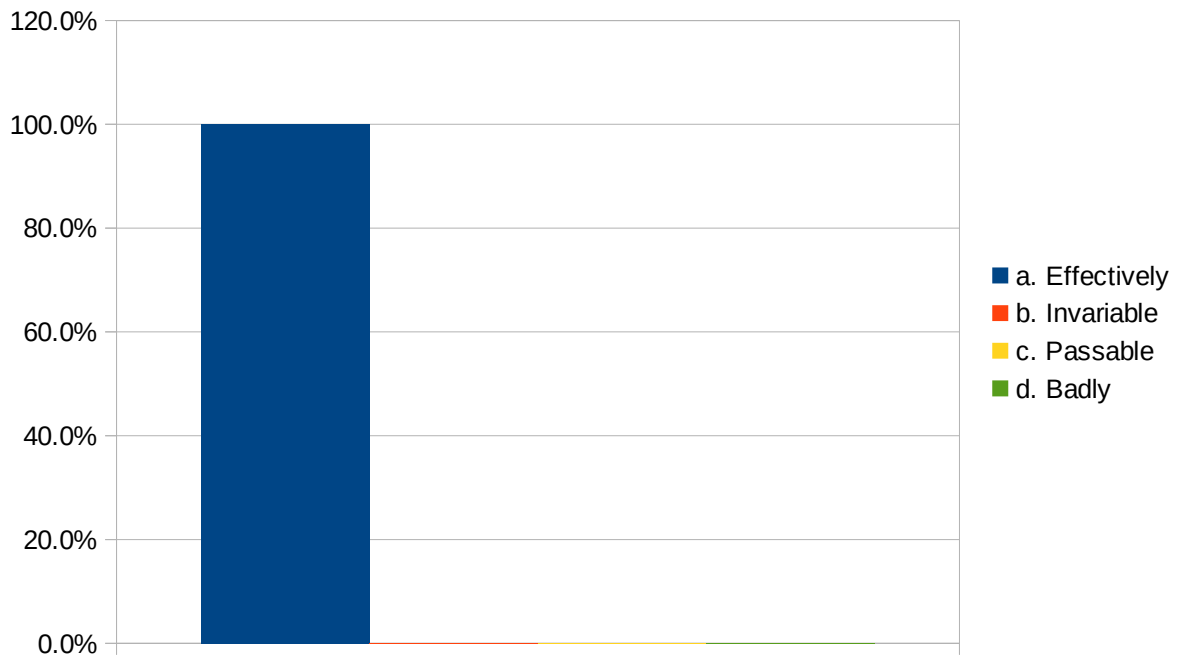



### 9. Did the teachers encourage student participation in class

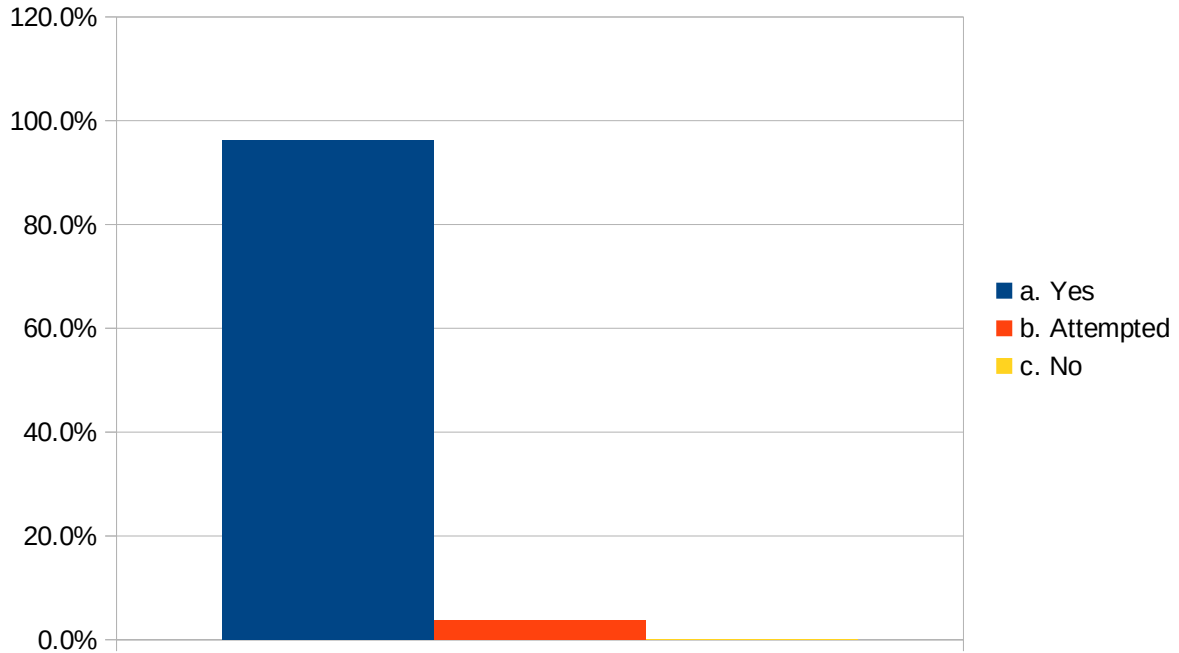

### 10. If yes, which of the following methods were used.

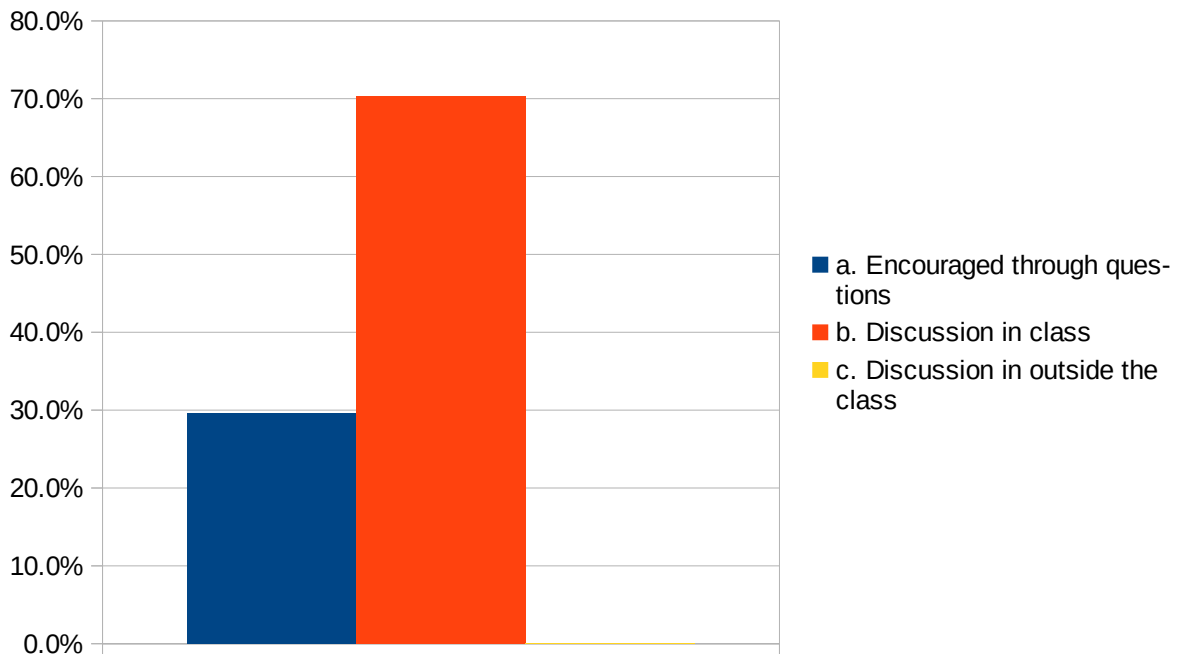

### 11. How helpful were the teachers in advising

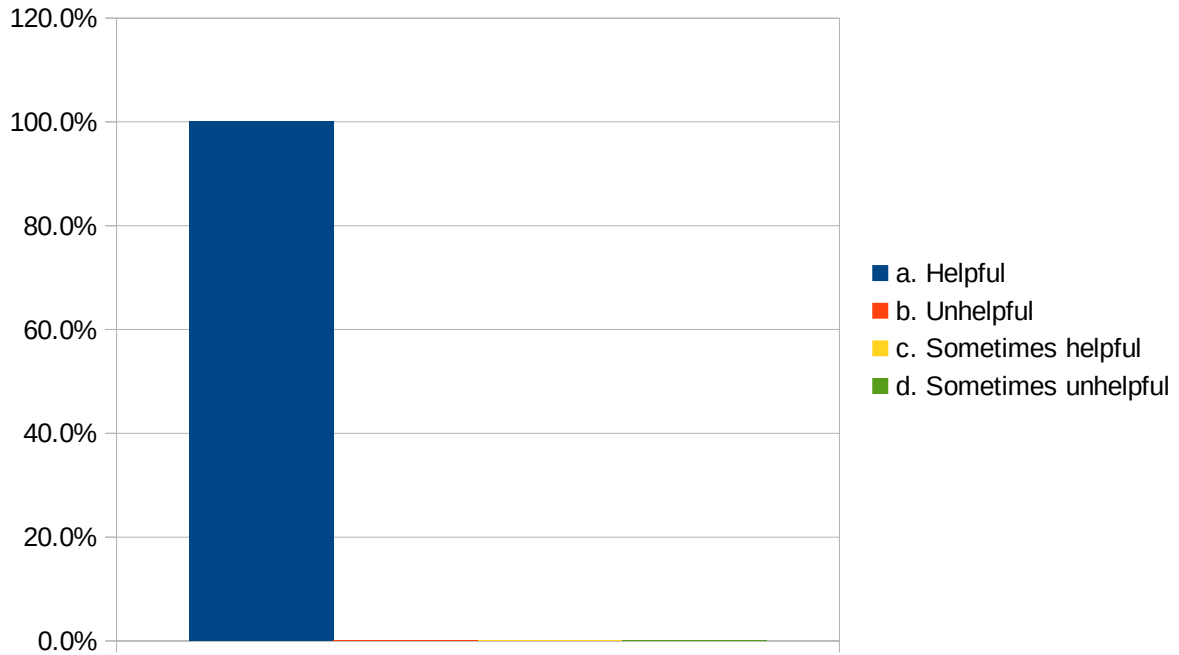

### 12. Were the teachers

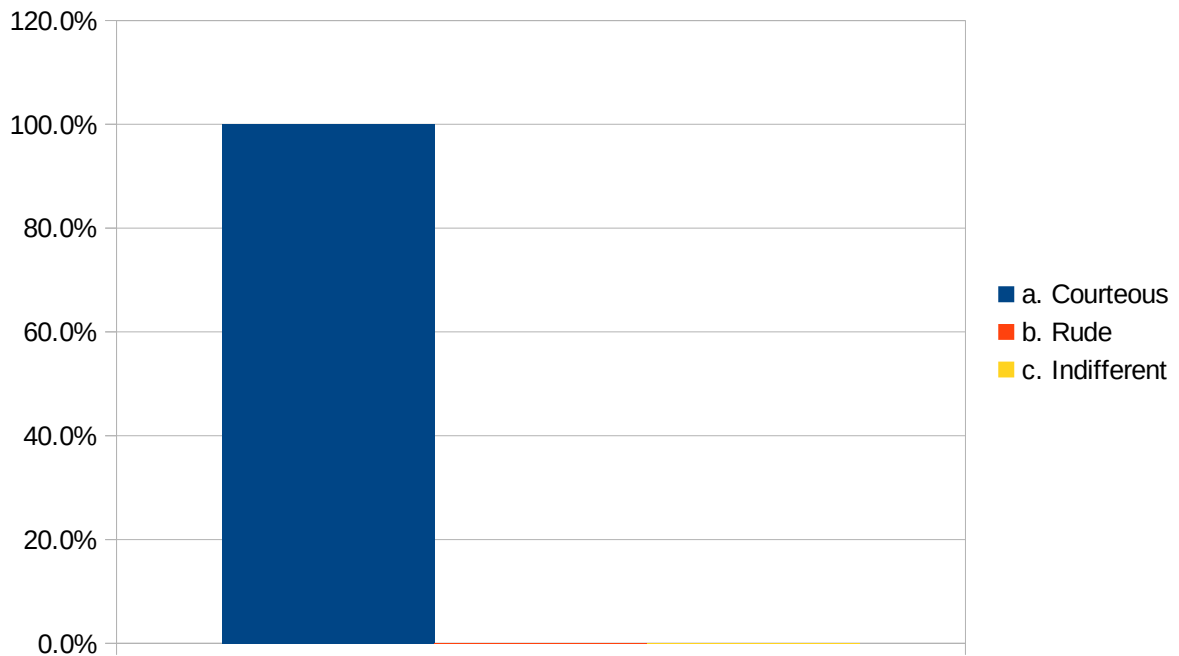

13. Did the internal assessment work

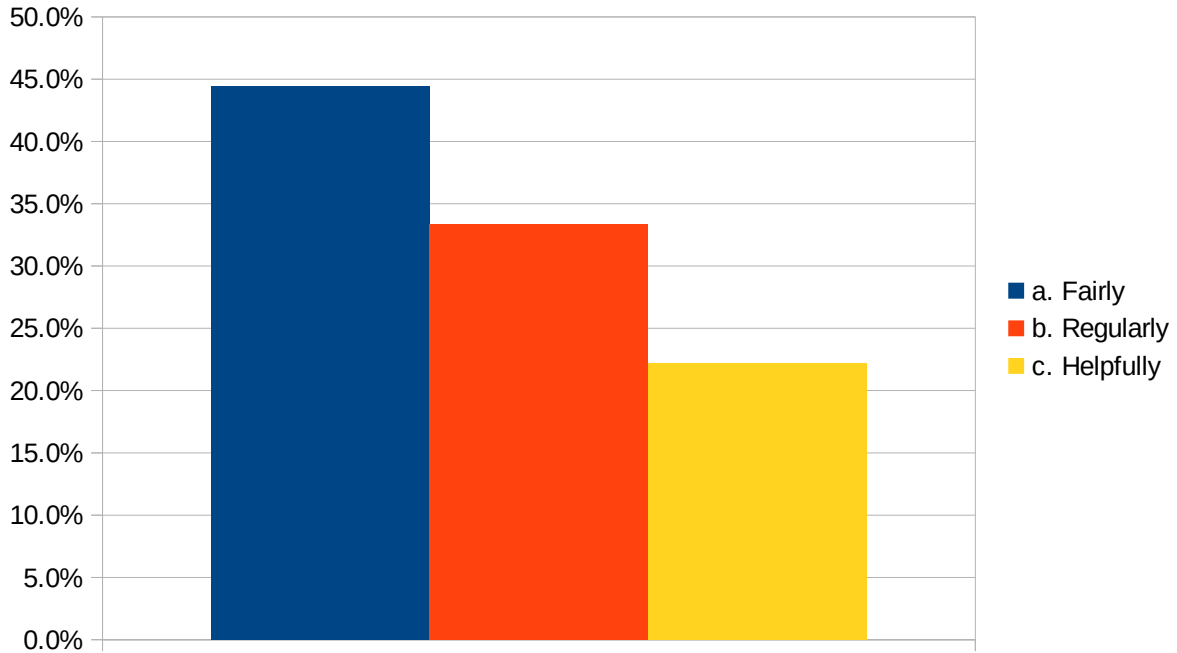

14. What effect do you think the internal assessment will have on your course grade.

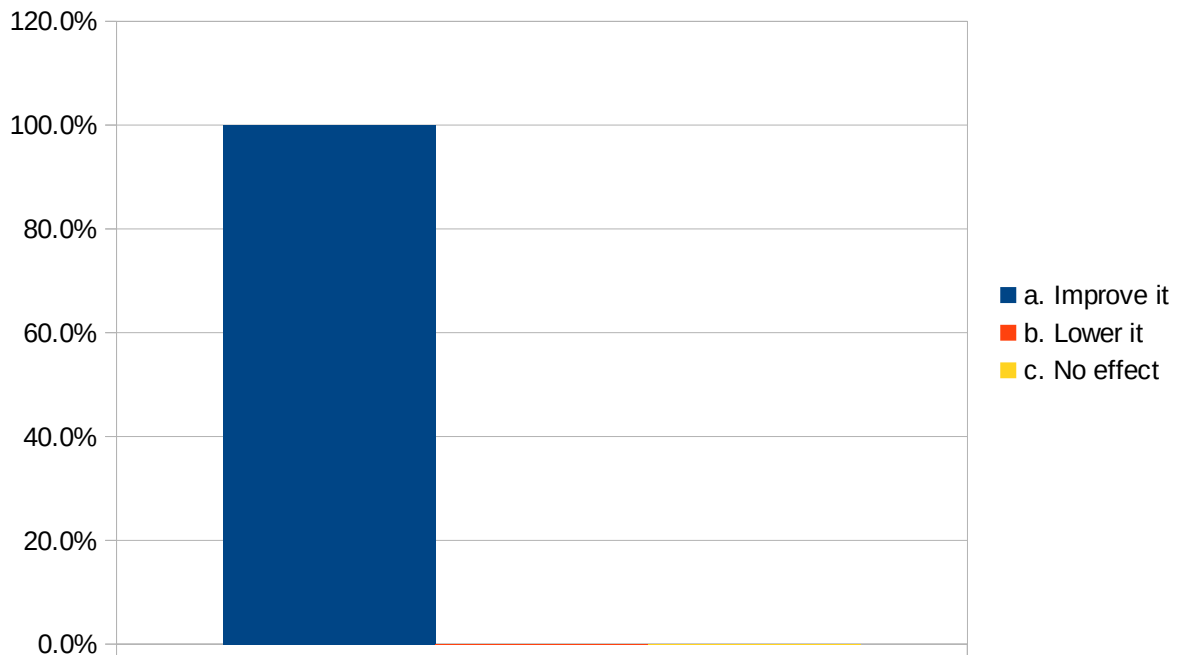

15. How did the teachers provide feed back on your performance

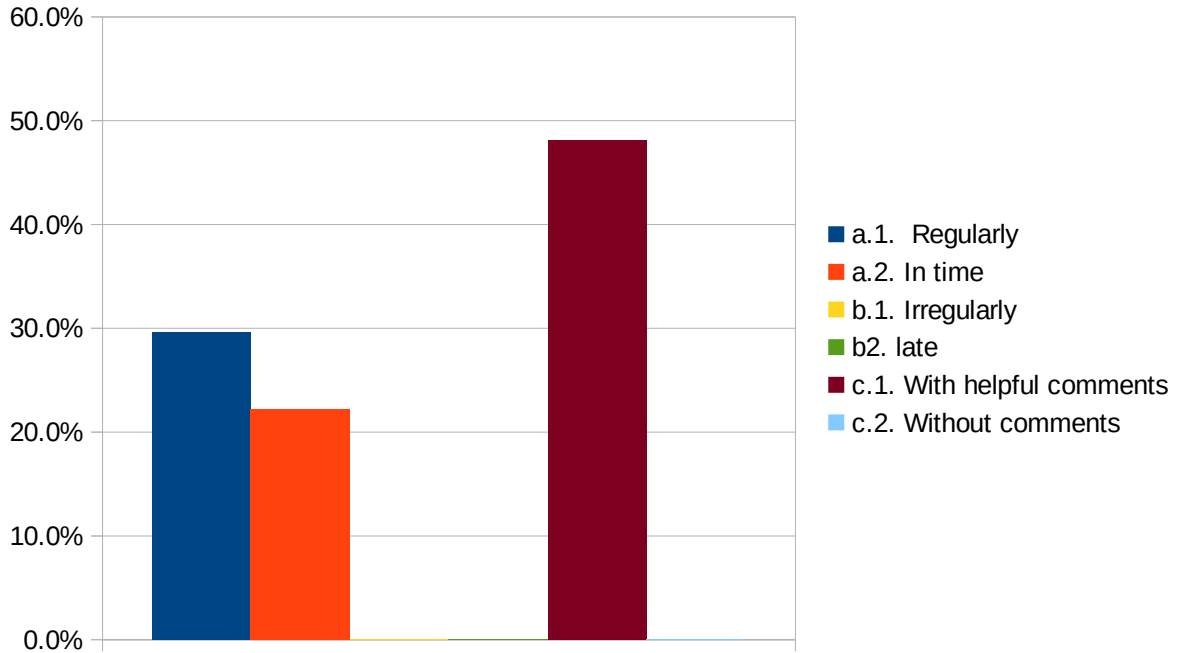

16. Were your assessment and performance of tests discussed with you.

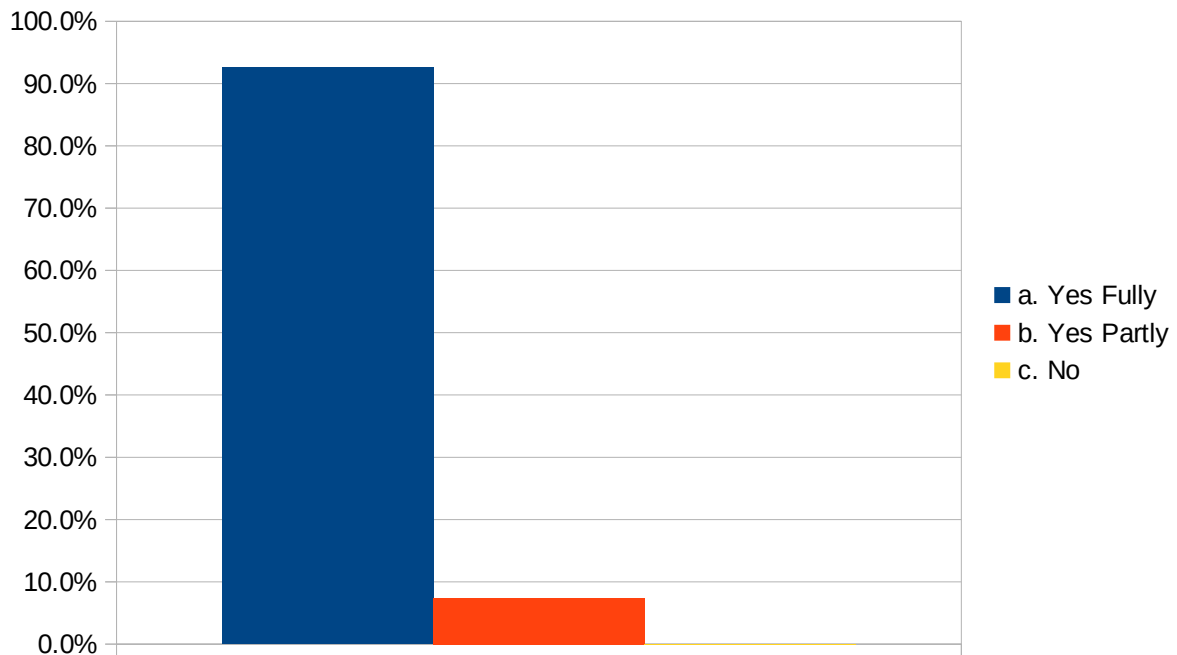

17. Before undertaking the programme did you get a prospectus giving details of

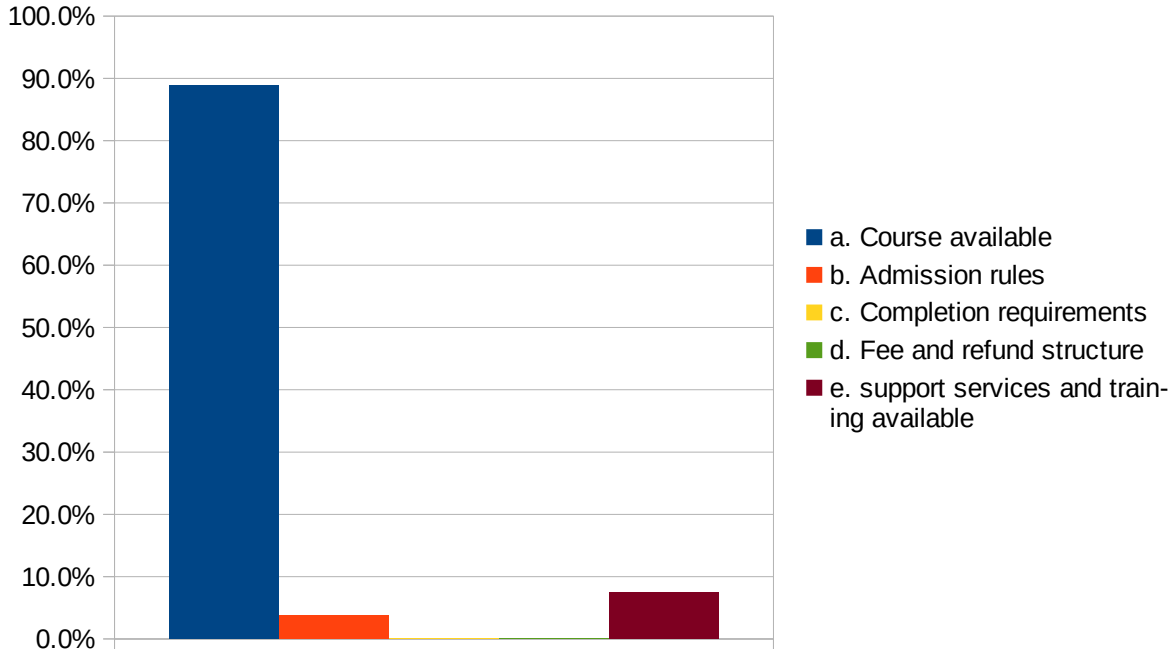

18. What determined your choice of the subject?

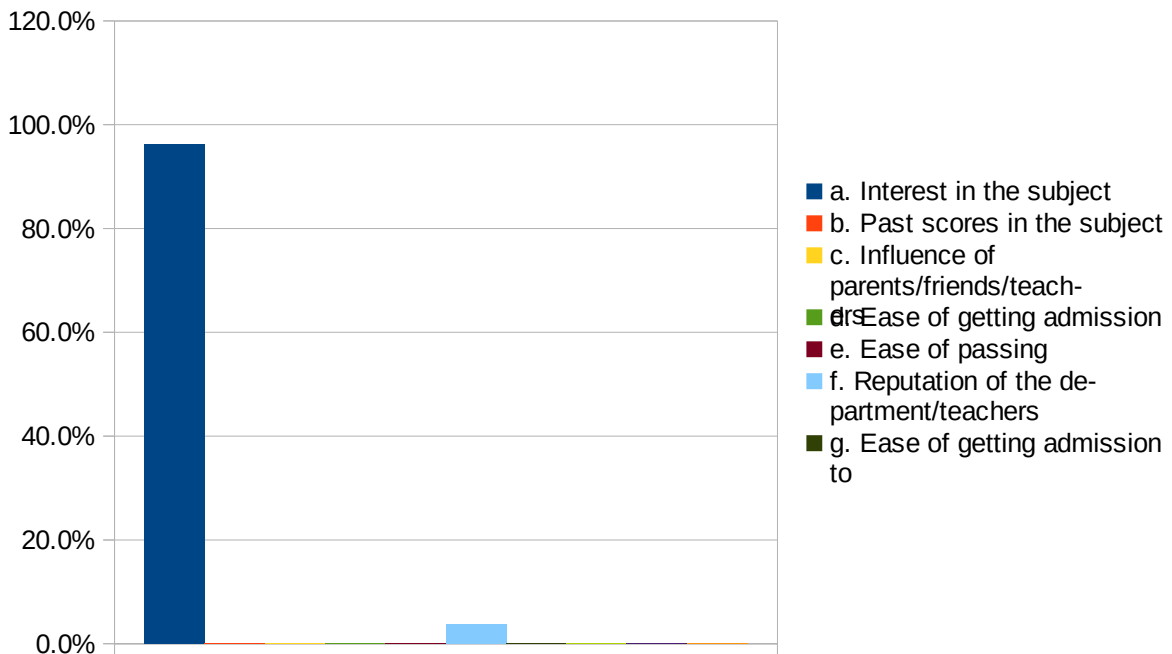

### 19. Was your background to undertake the programme

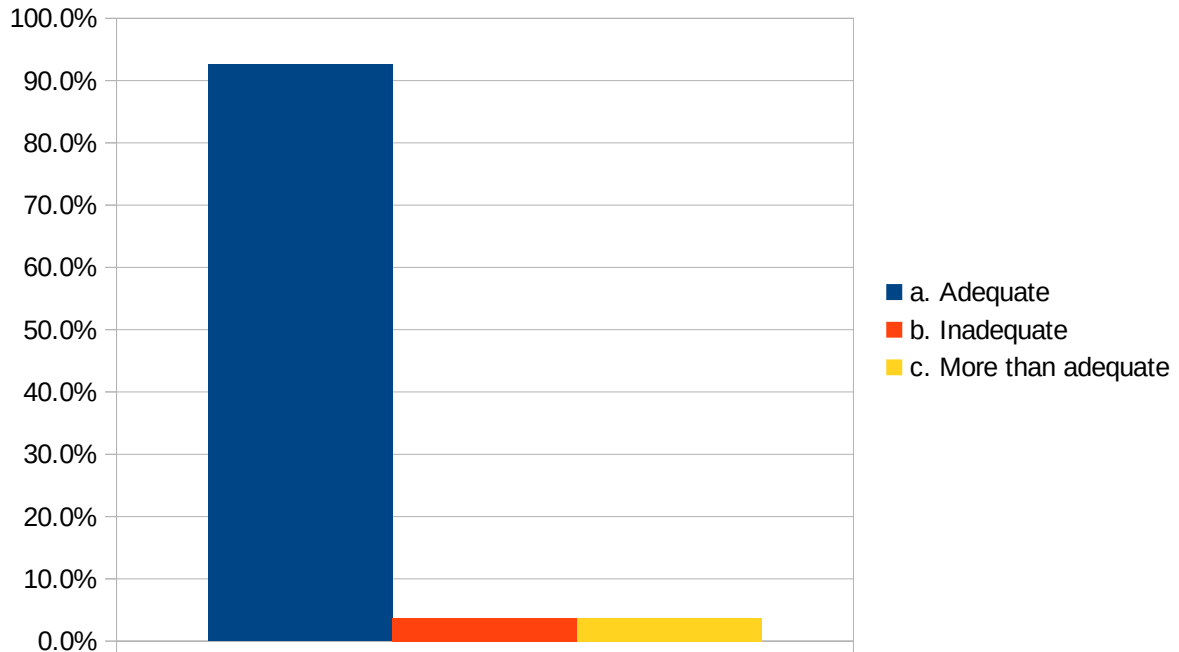

### 20. The choice of courses offered was

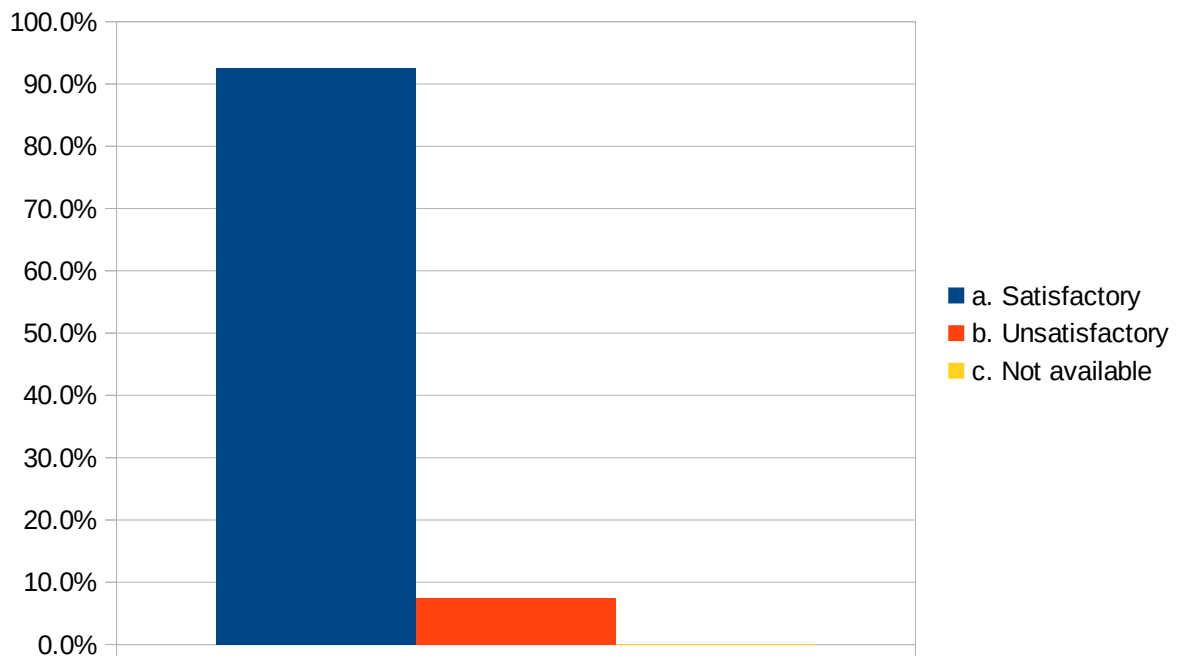

### 21. The syllabus was

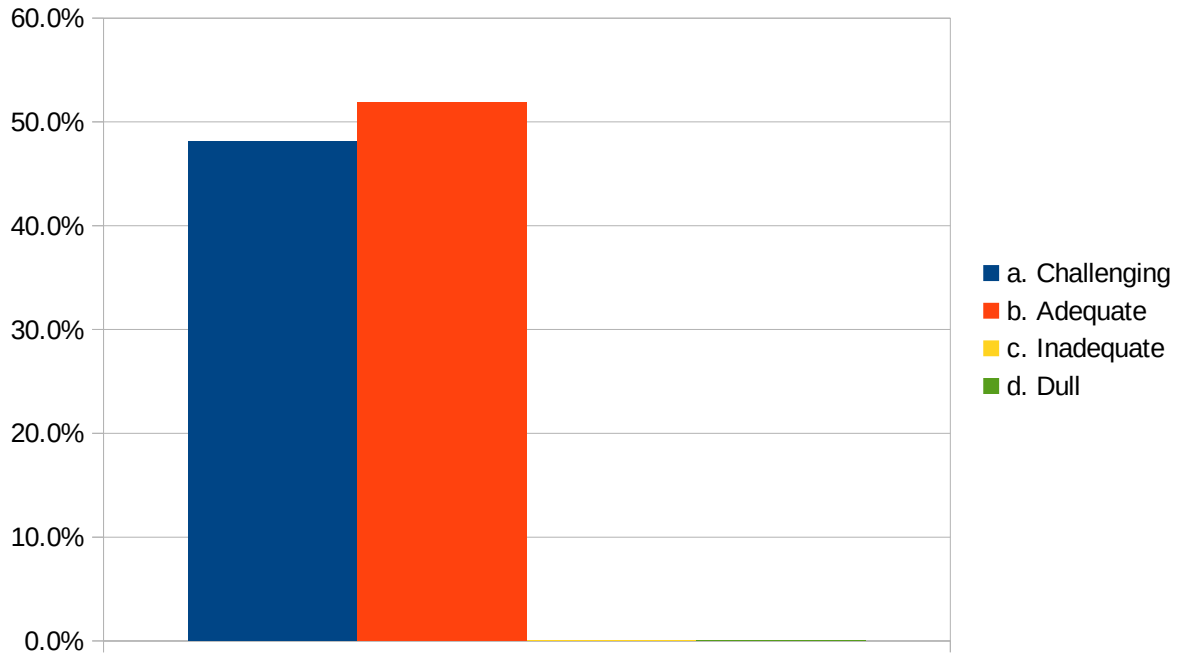

### 22. Was the course conceptually difficult to understand?

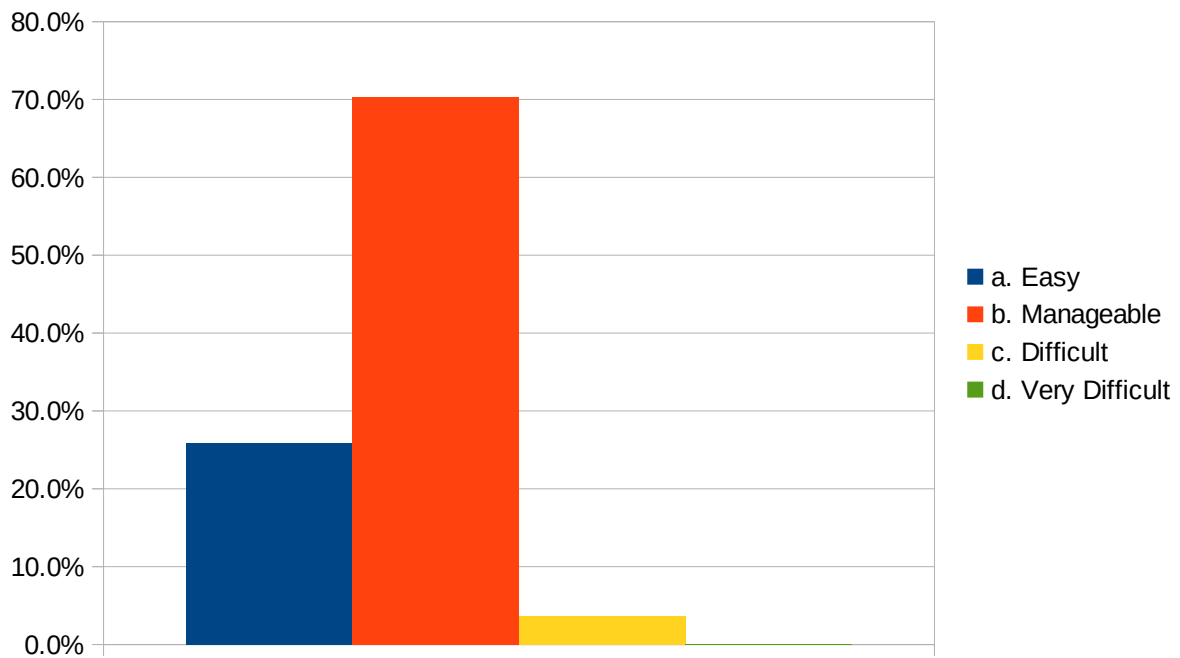

23. Was the practical component of your courses sequenced integrally with theory classes?

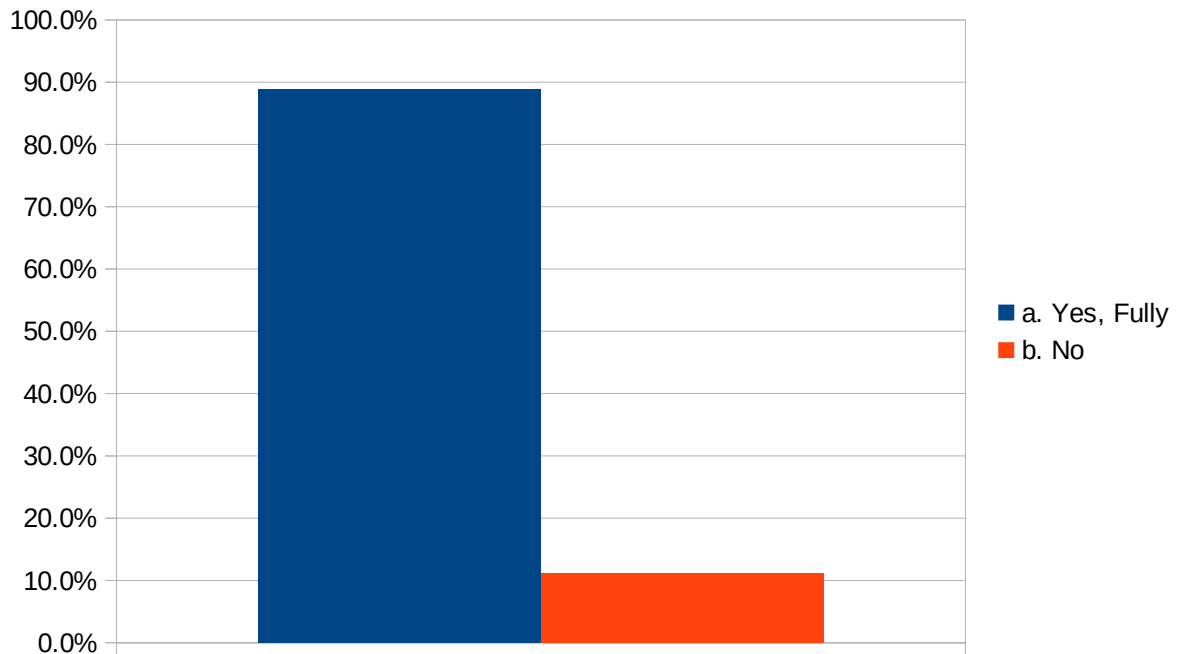

24. What is your opinion about the library holdings (books available) for the course?

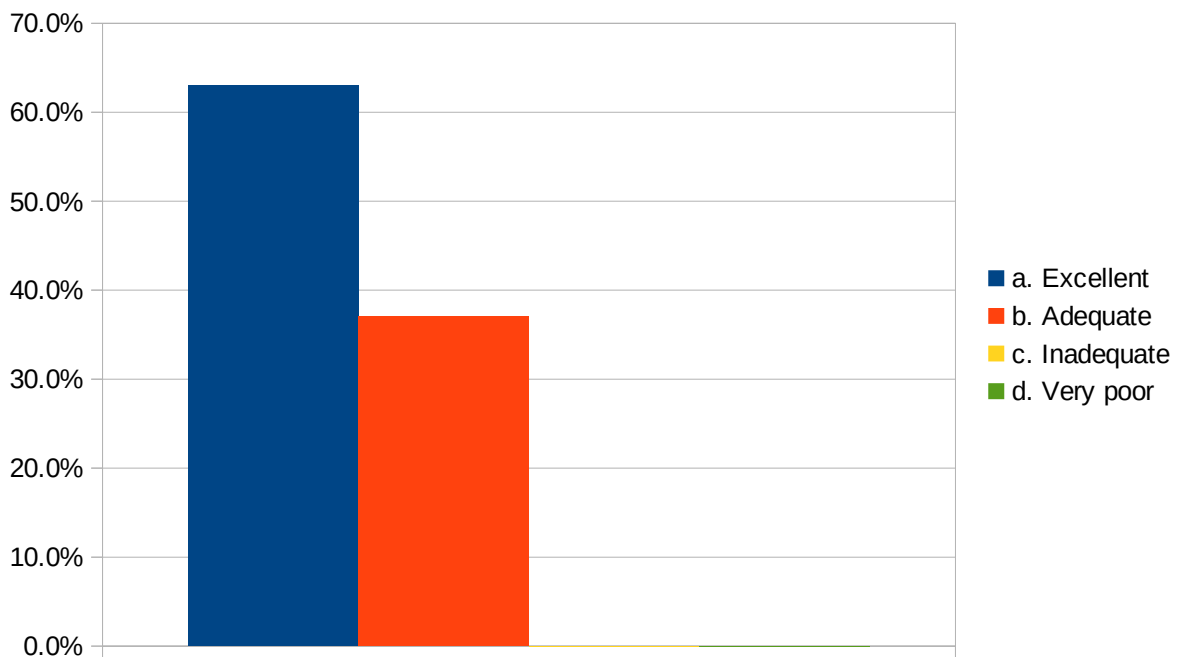



25. Were you able to get the prescribed readings

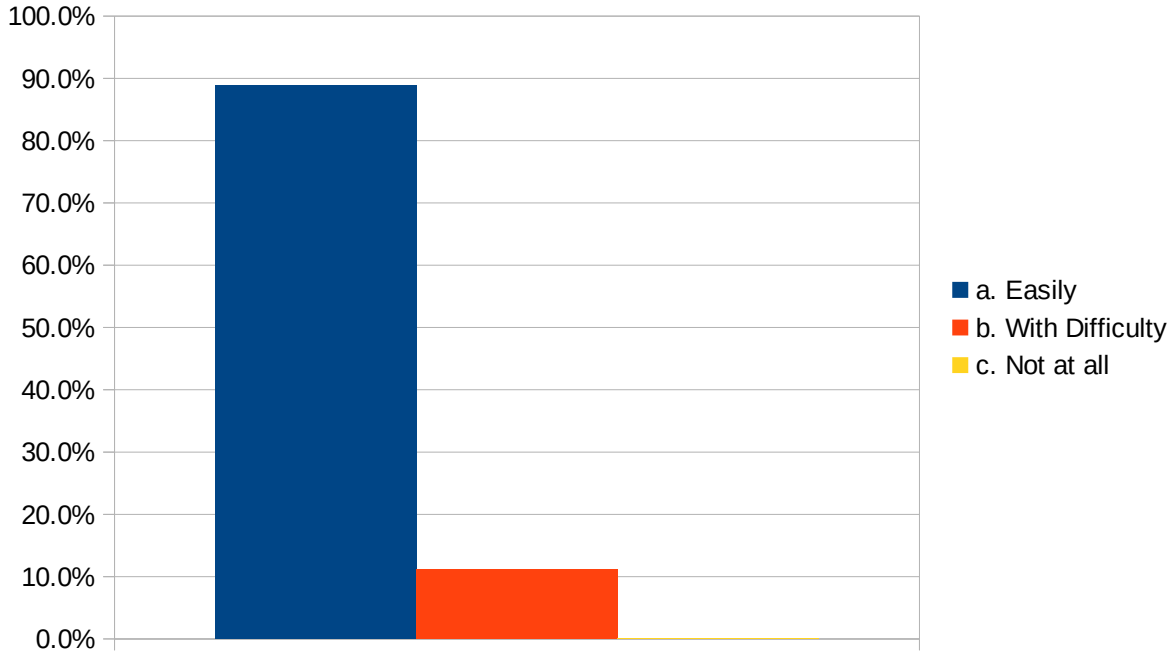

26. Were the laboratories is adequately equipped and properly maintained

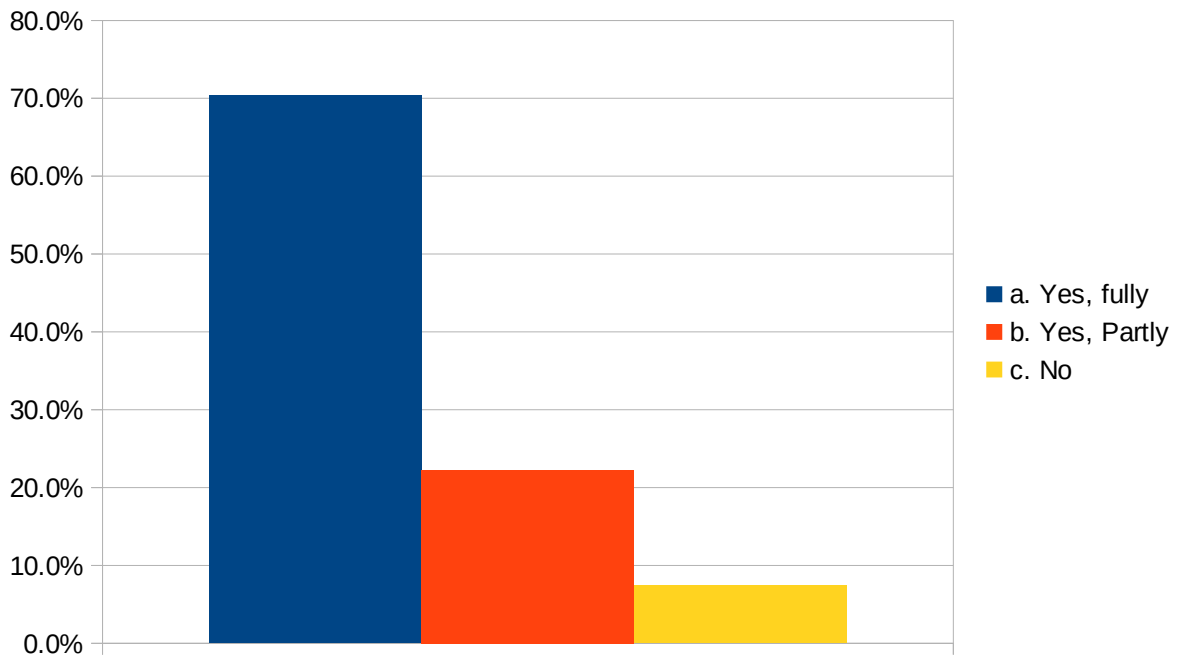

27. Were you provided with training in computer use

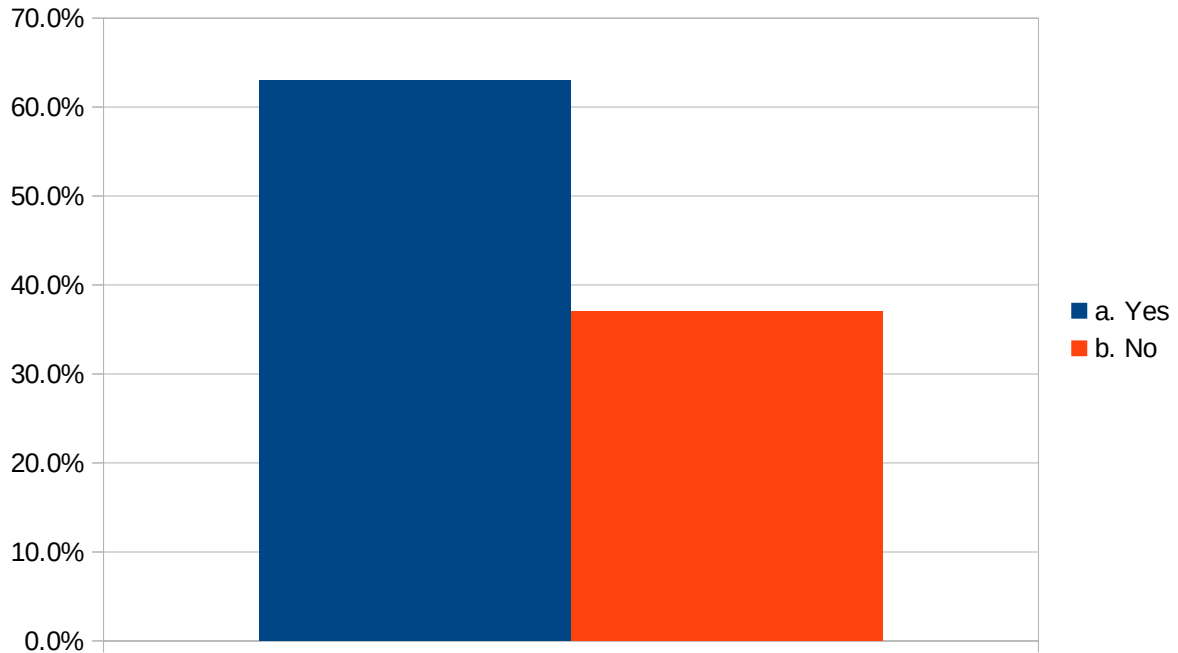

28. a. What effect do you think the internal assessment will have on your course grade

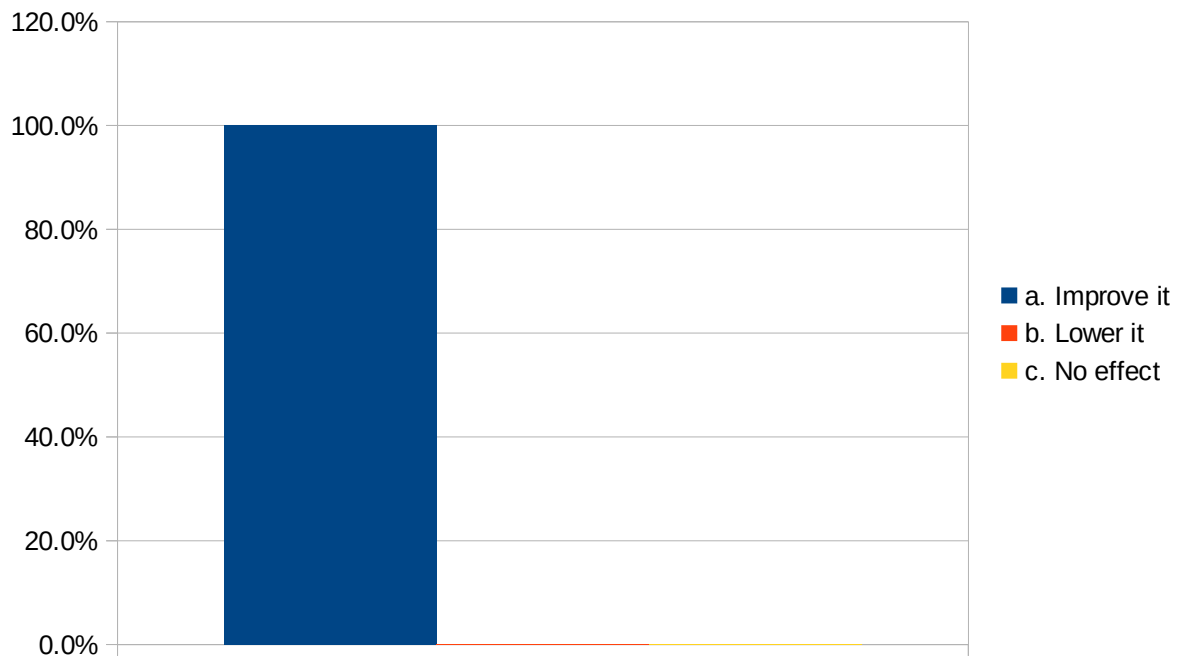

28. b. (b) were your assignment and performance of tests discussed with you

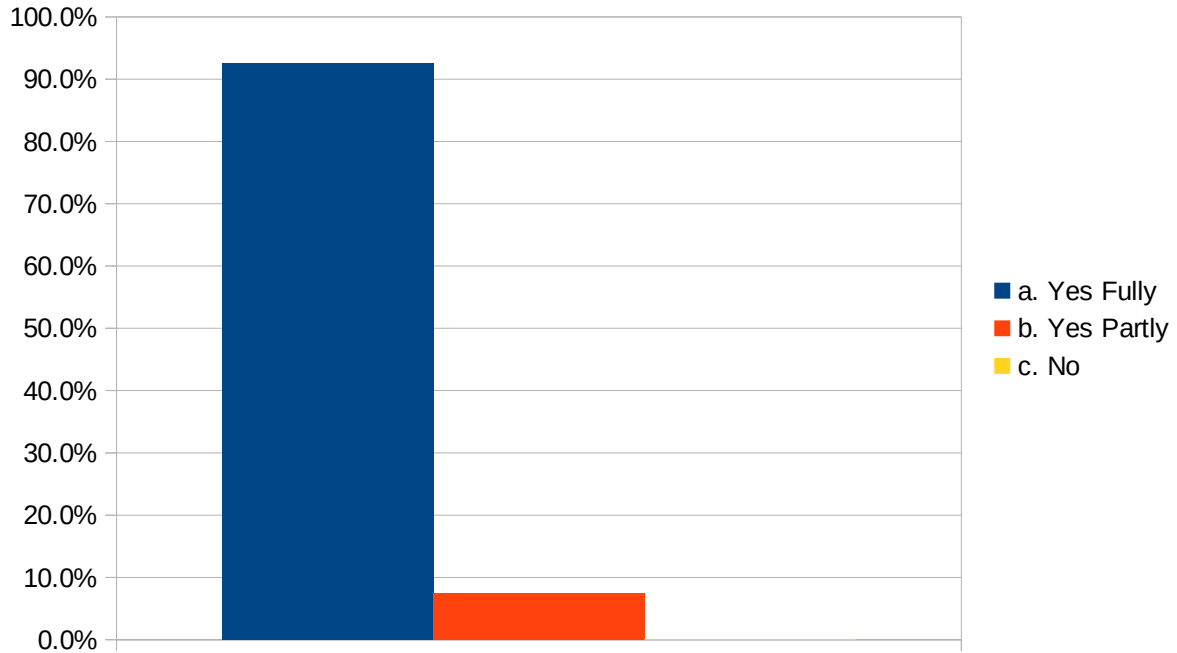

29. How much of the syllabus was taught in class

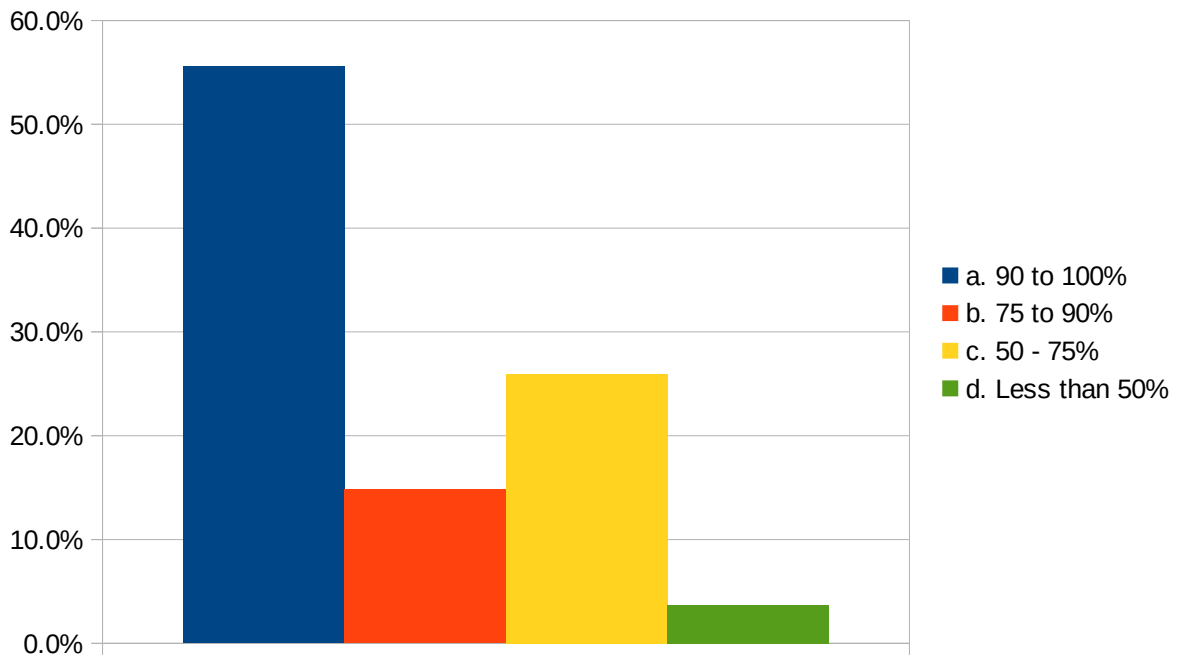

30. How many teachers taught you during the full duration of the programme (give total number)

150 responses

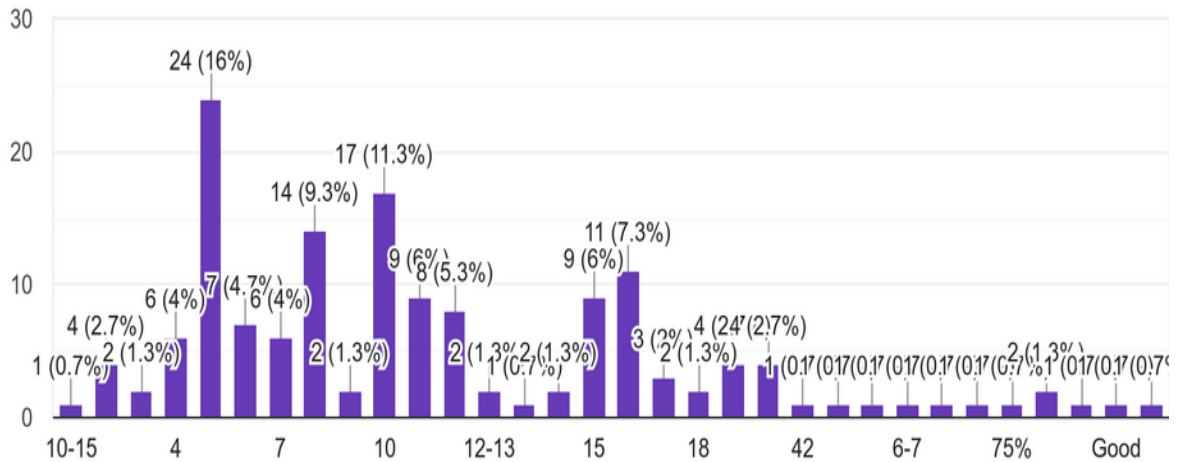

data of B. Com, BCA and Mcom combined

31. You would like your teachers to be (rank the qualities according to your preference)

251 responses

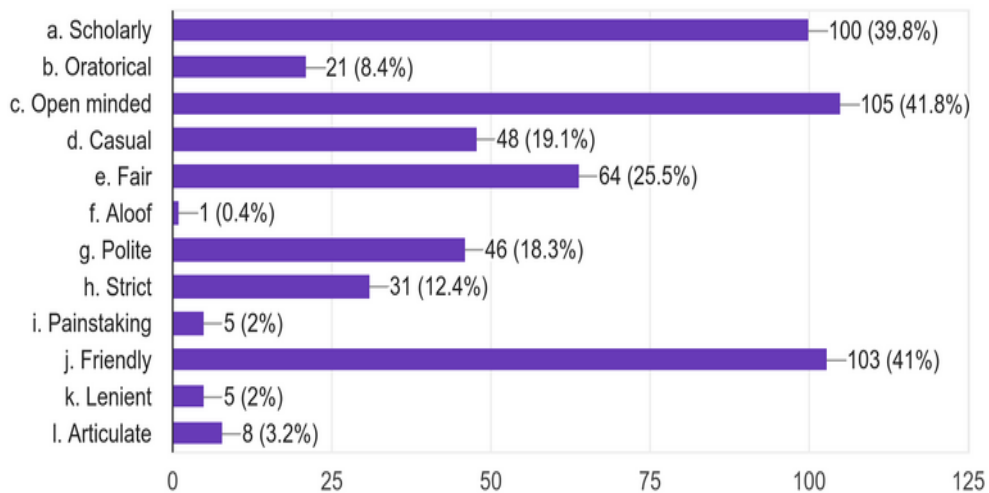

data of B. Com, BCA and Mcom combined

### 33. How well did the teachers prepare for class

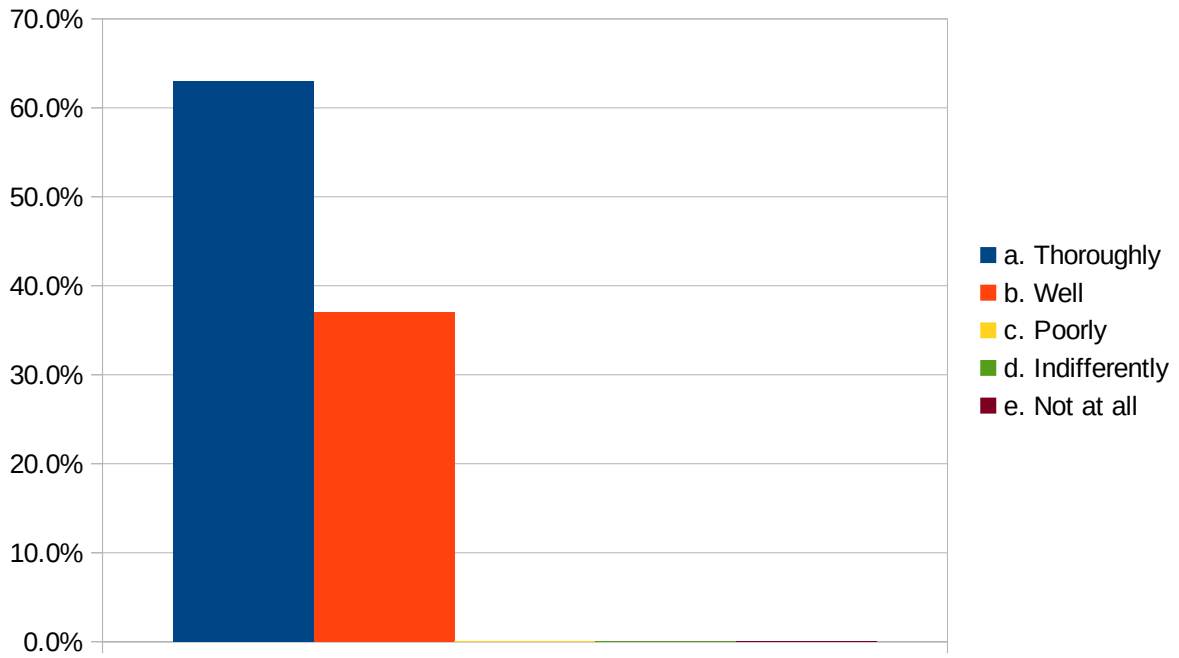

### 34. How well were the teachers able to communicate

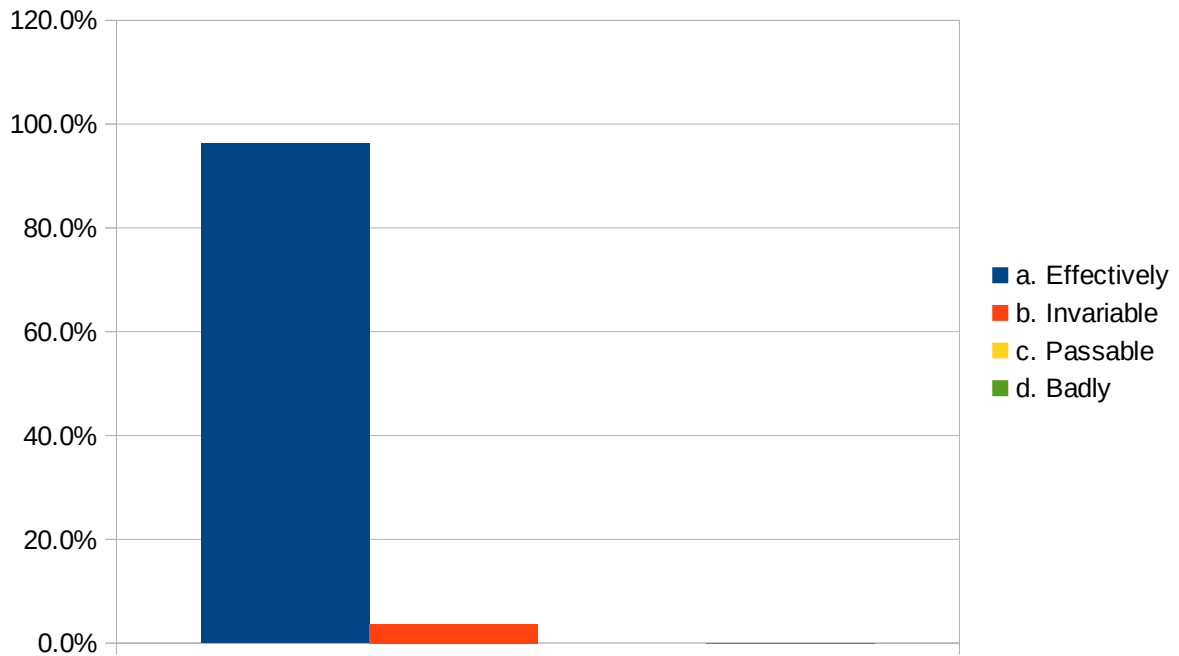

35. Did the teachers encourage student participation in class

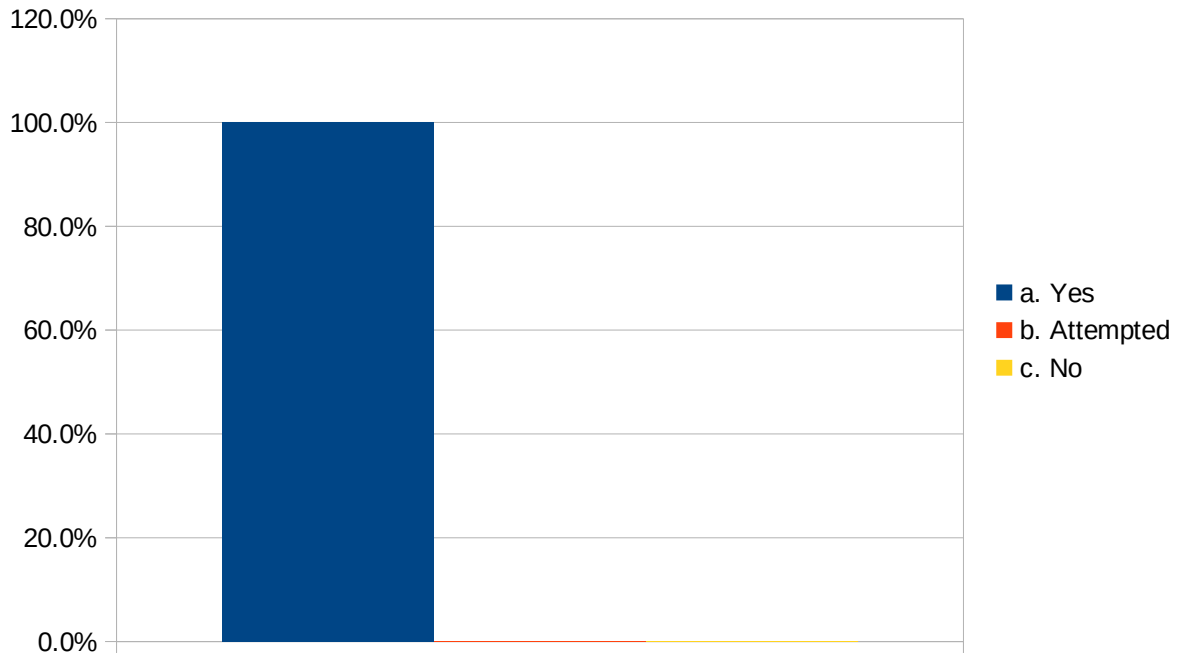

36. If yes which of the following methods were used

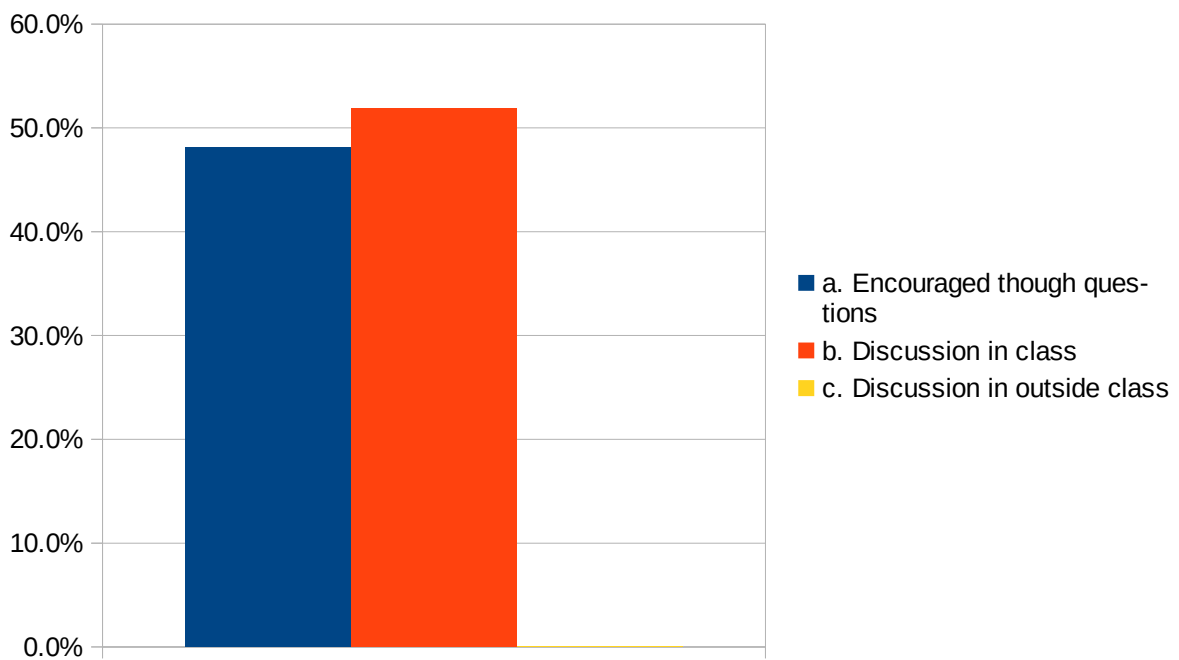

37. How helpful were the teacher in advising

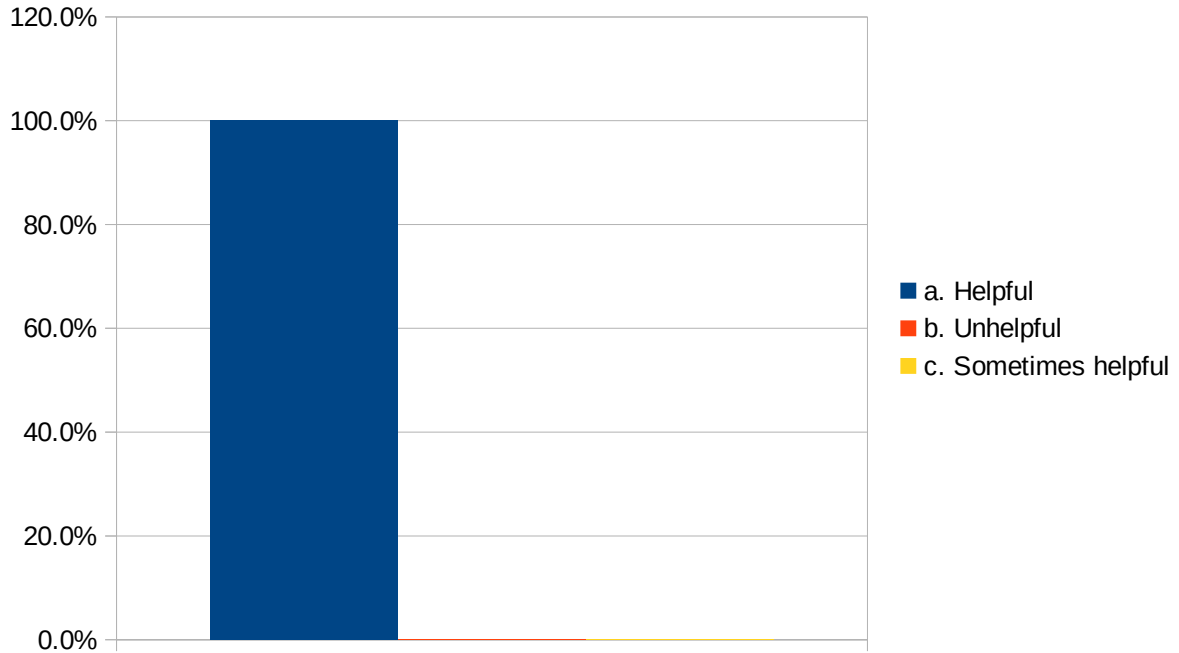

38. How do you rate the student-teacher relationship in the institution as whole

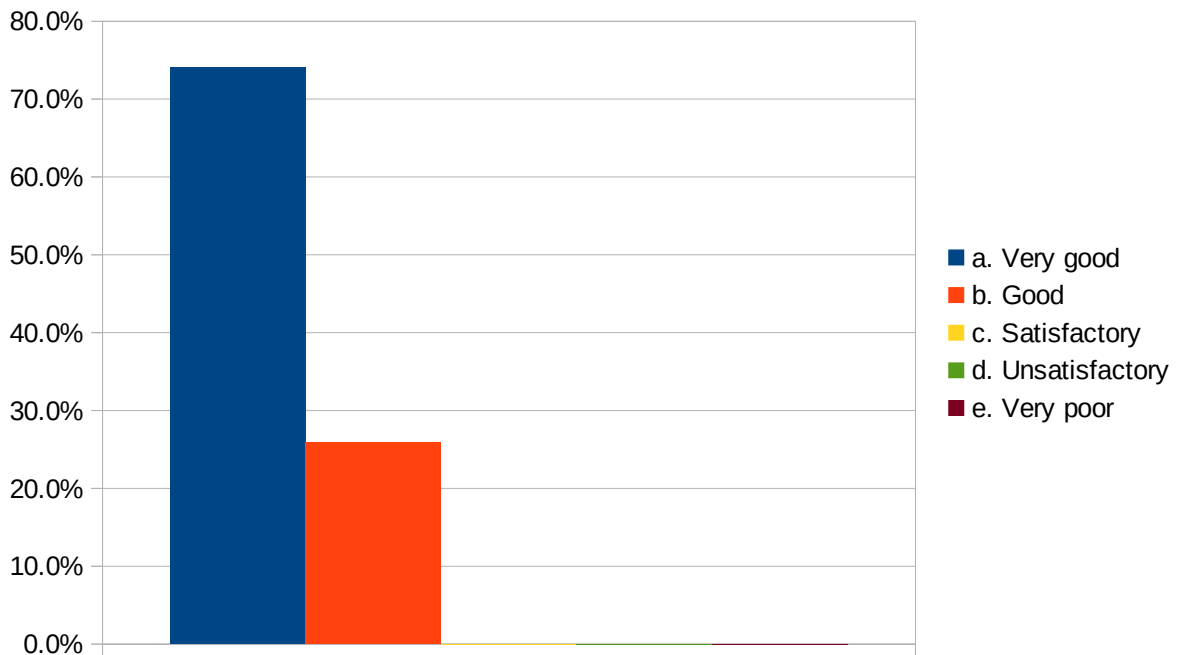

39. How do you rate the student- teacher relationship in your college

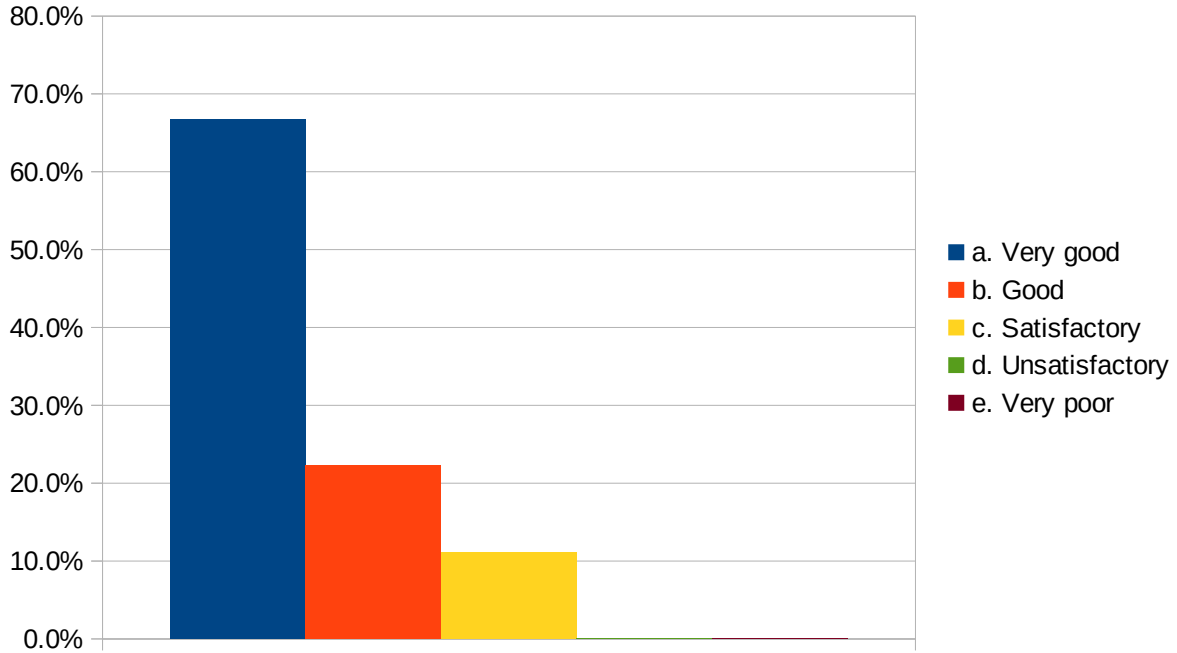

40. Did you participate in any of the extra curricular activities of the institution

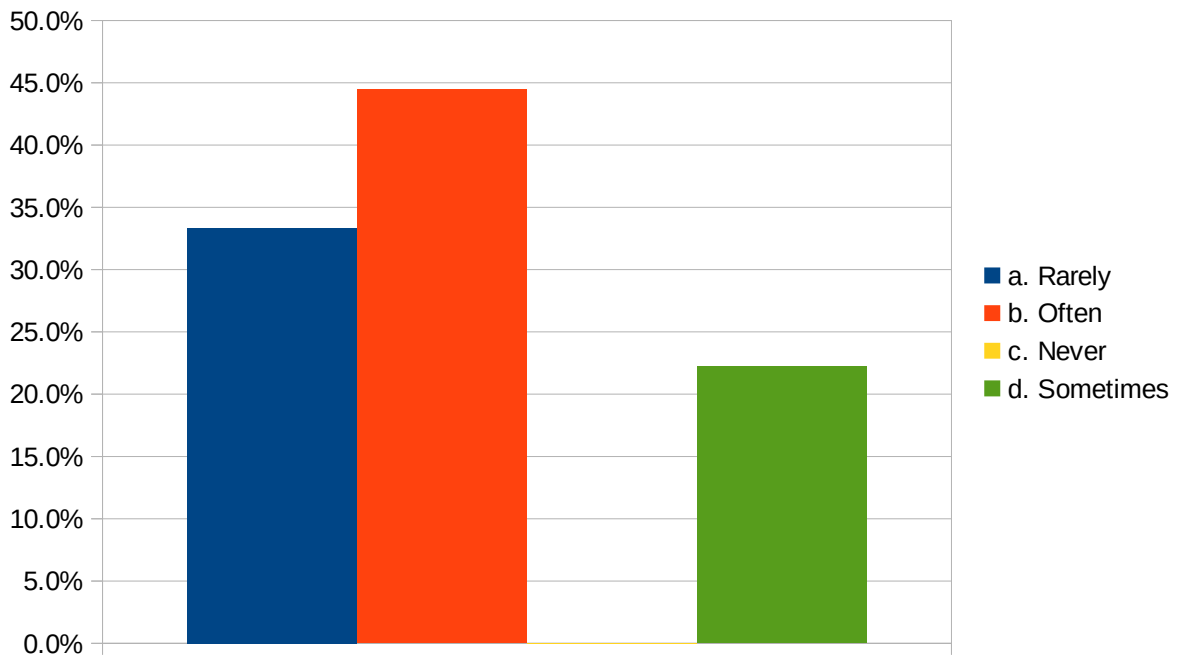



41. What was the attitude of teachers to extra curricular activities

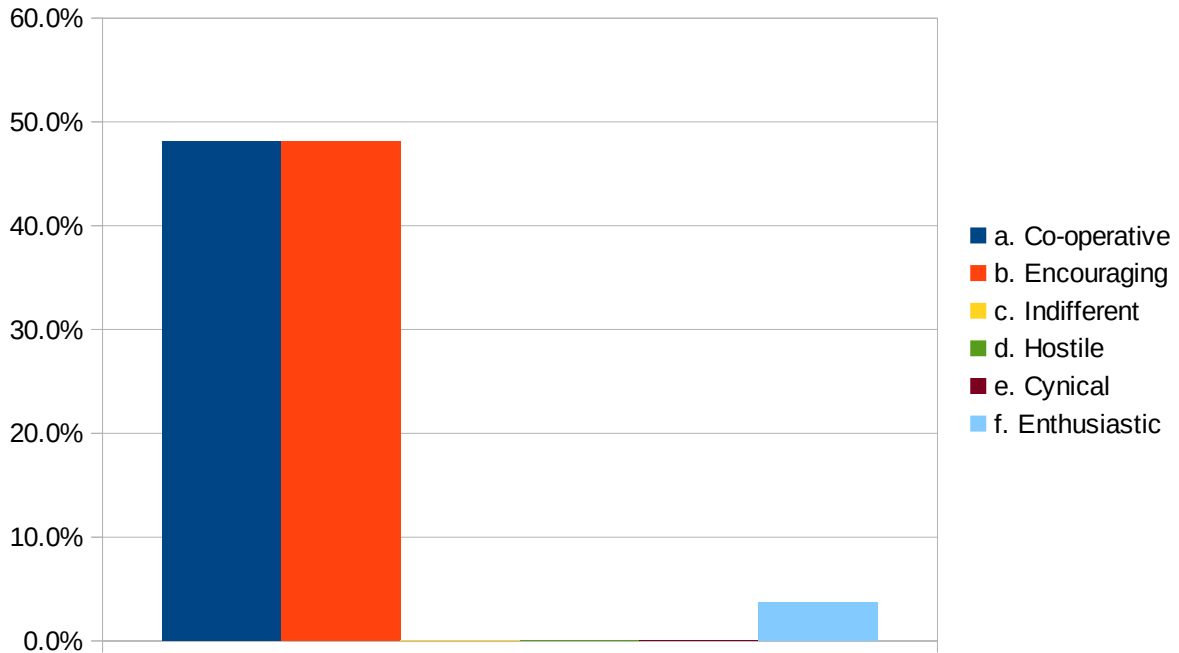

42. Has your time at the institution been intellectually enriching

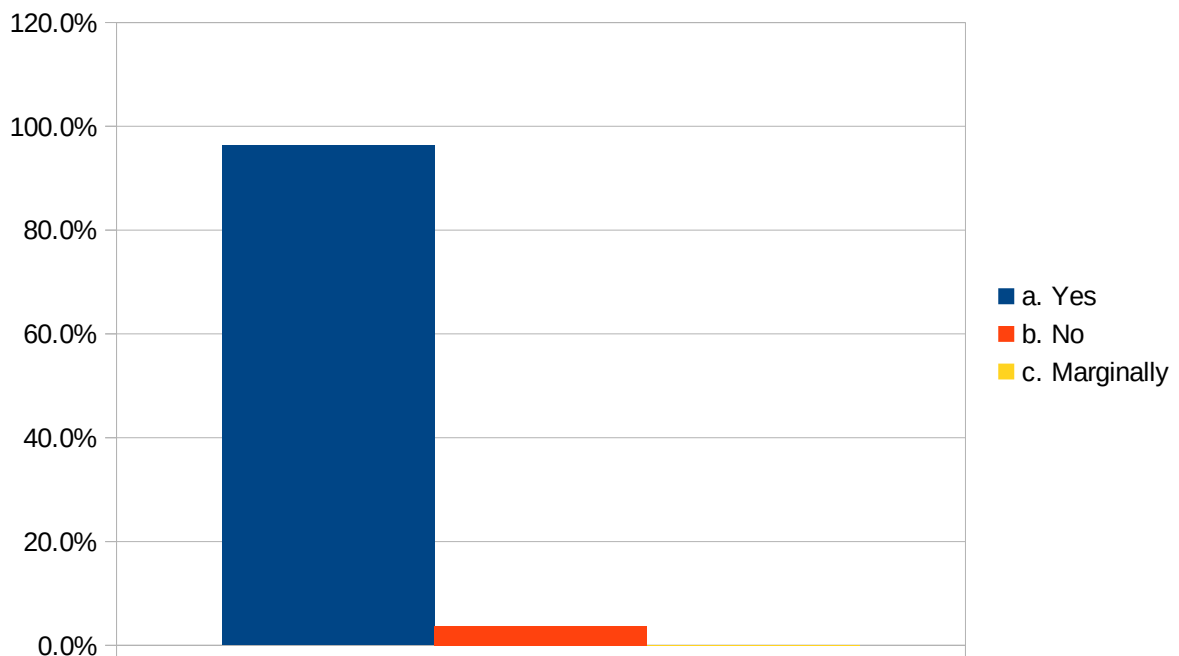

43. At the end of the programme of study you came out

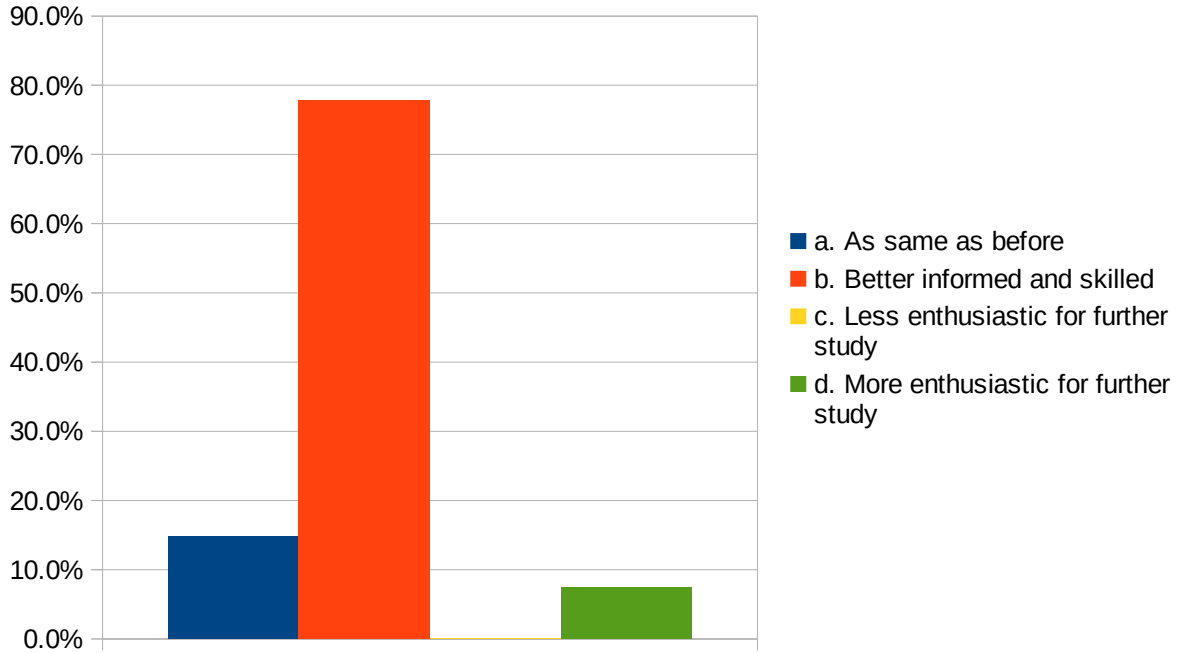

44. When you meet students who have taken a similar programme at other institutions do you feel

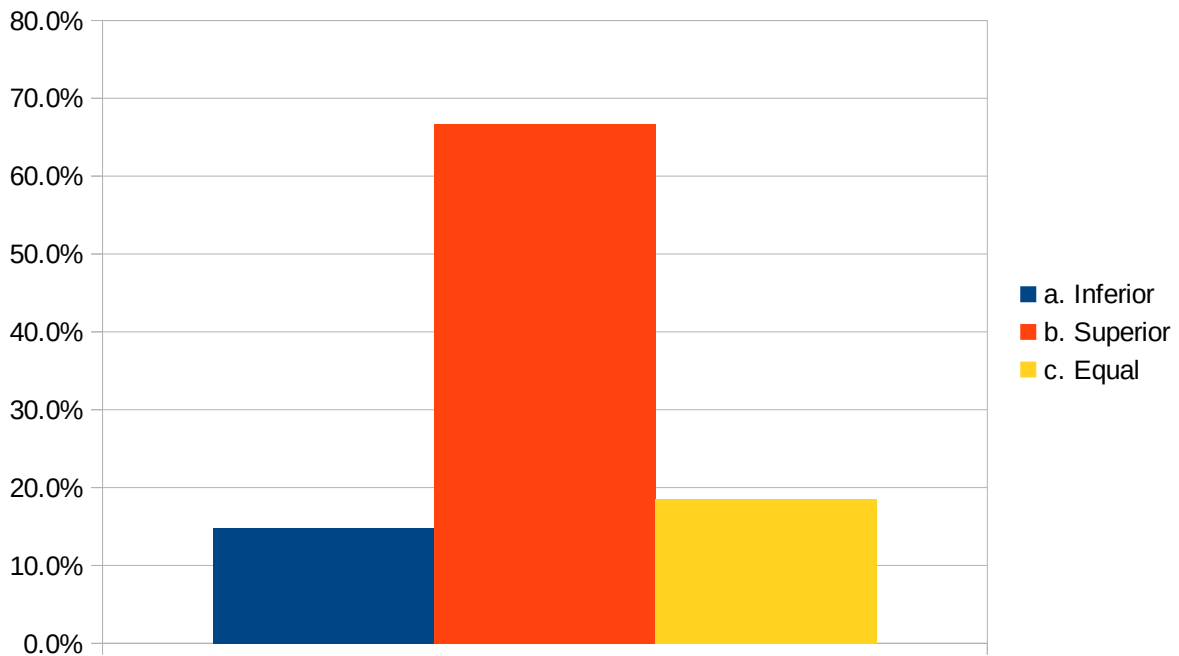

45. After leaving the institution how will you talk about it

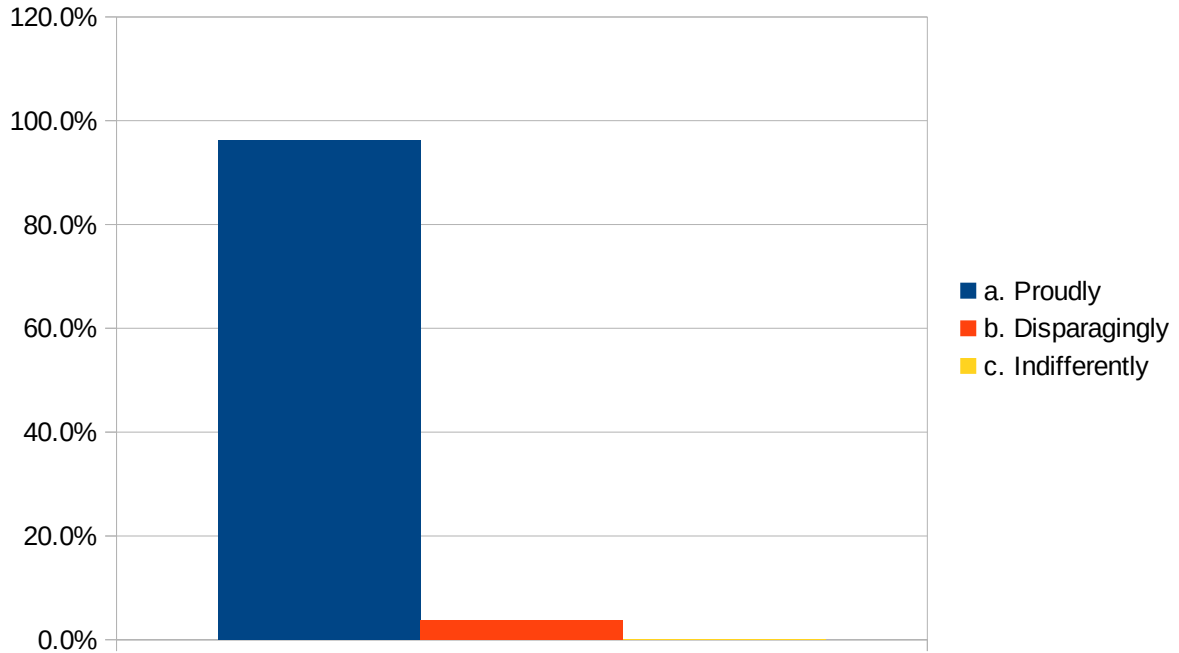

46. Academic content

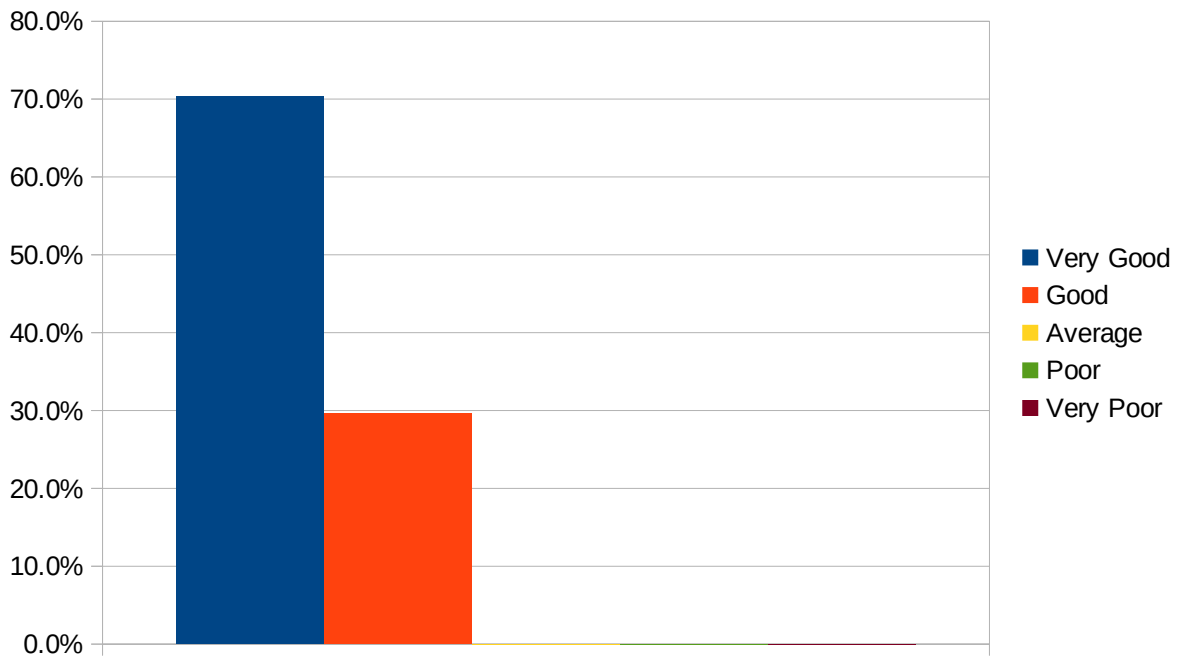

### 47. Usefulness of teaching materials

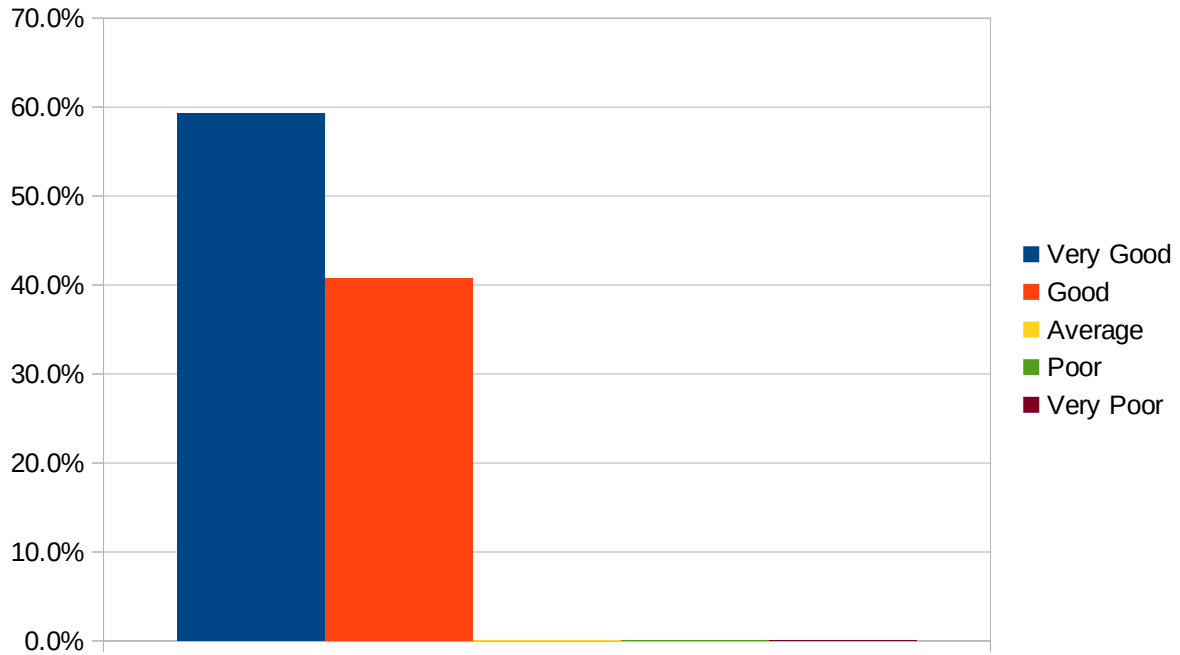

### 48. Usefulness of study-groups in furthering learning

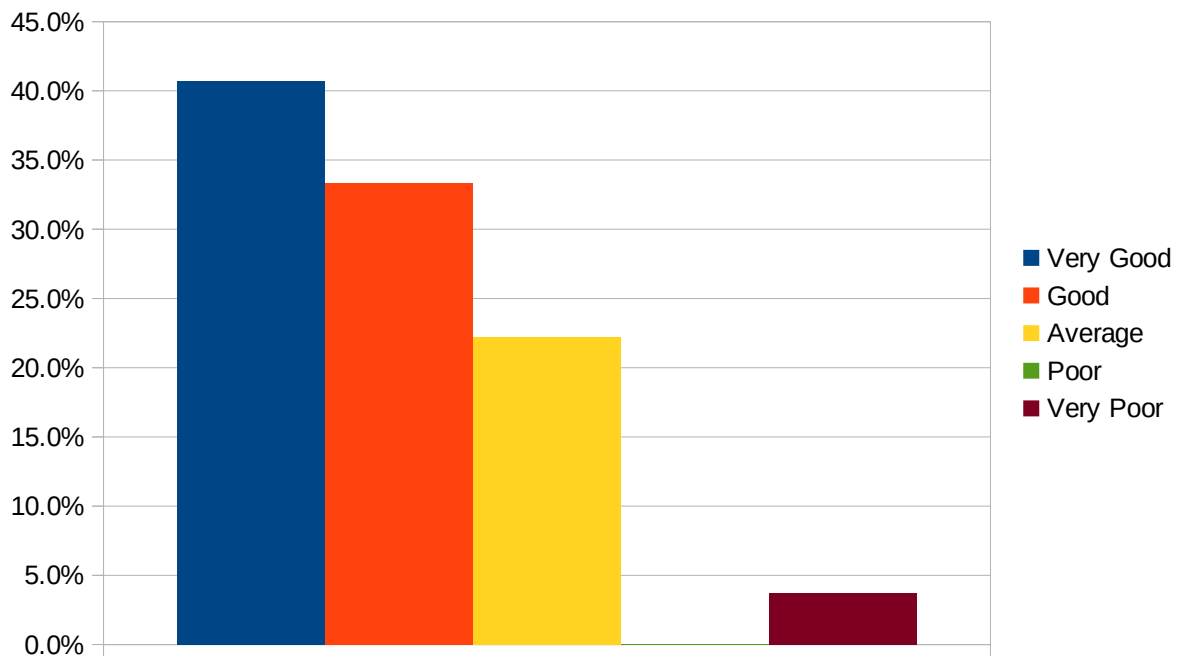

### 49. Timeliness of practical work

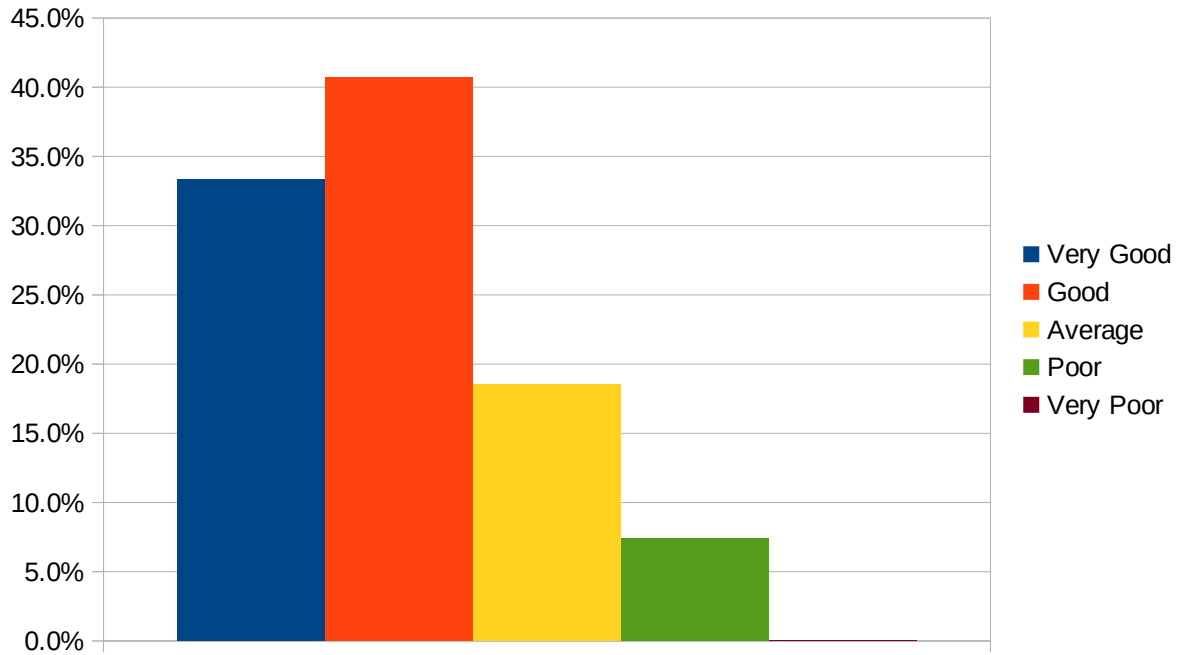

### 50. Giving and getting helpful feedback

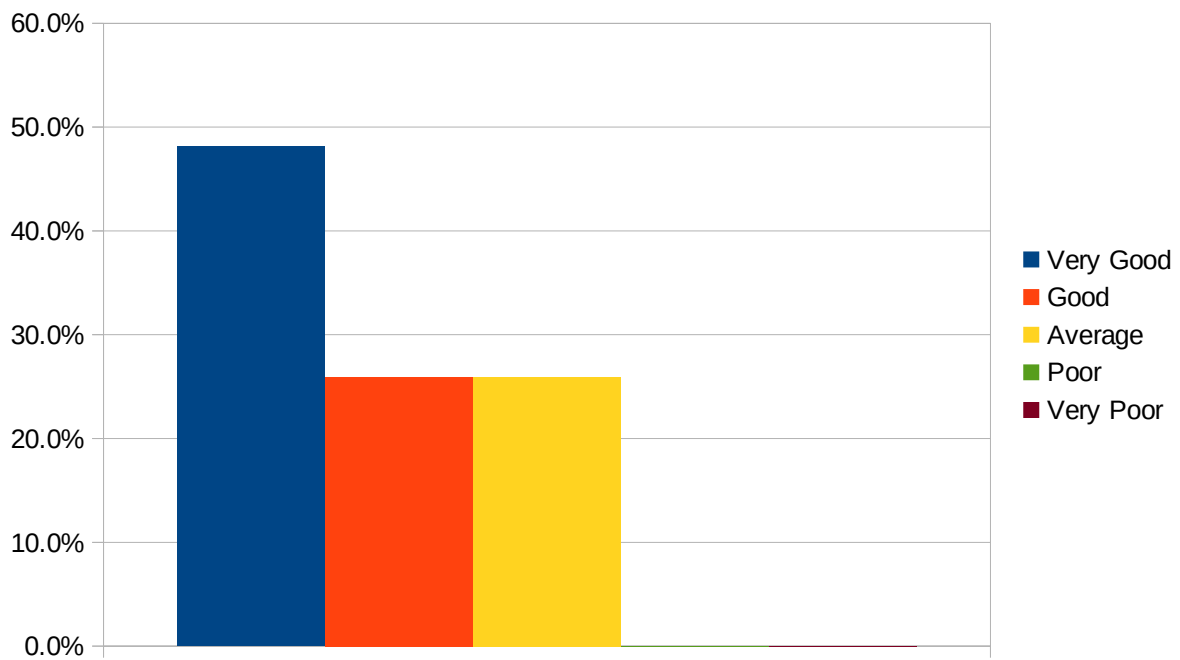

### 51. Fairness of evaluation

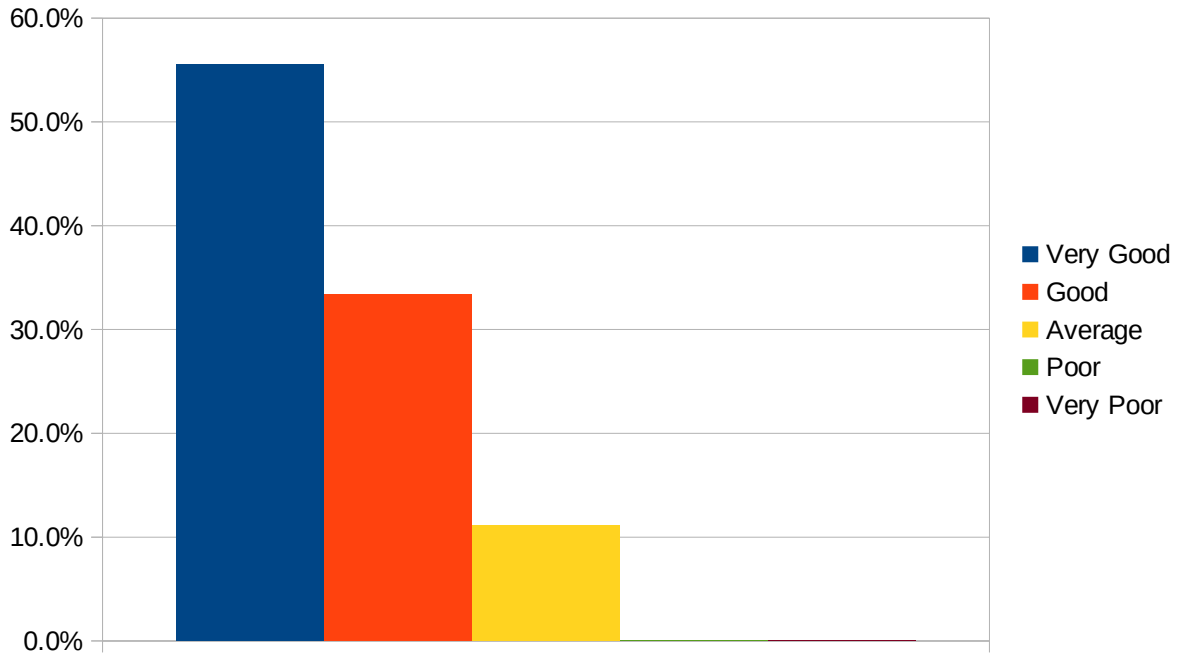

### 52. Interaction with faculty

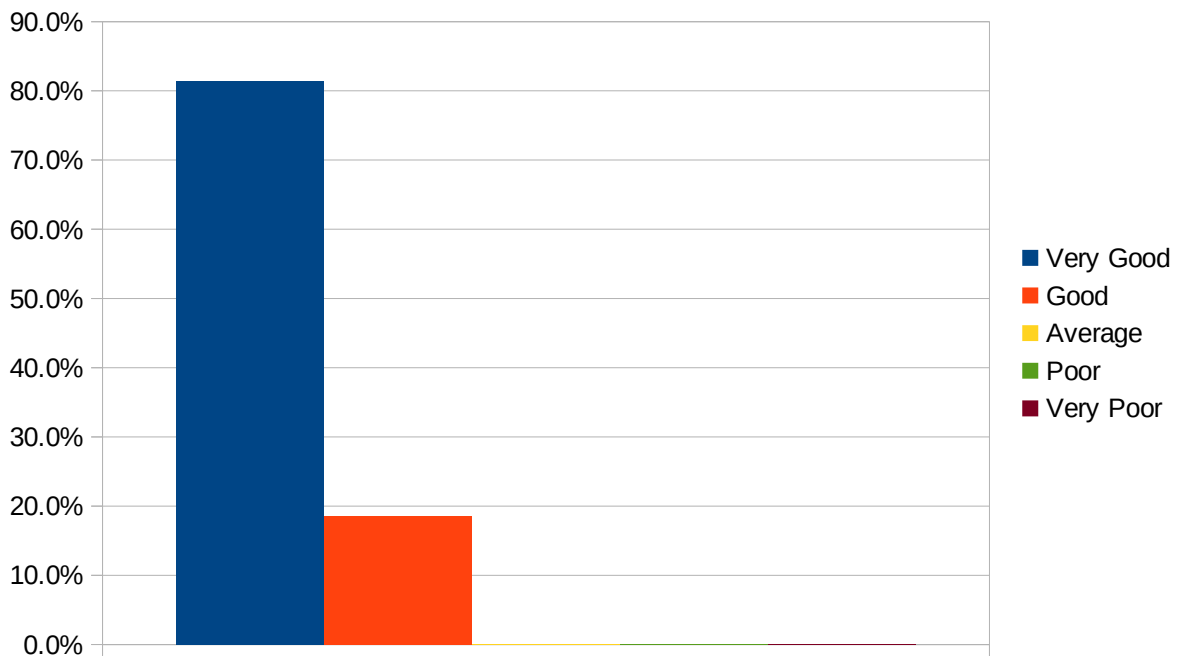

### 53. Interaction with administration

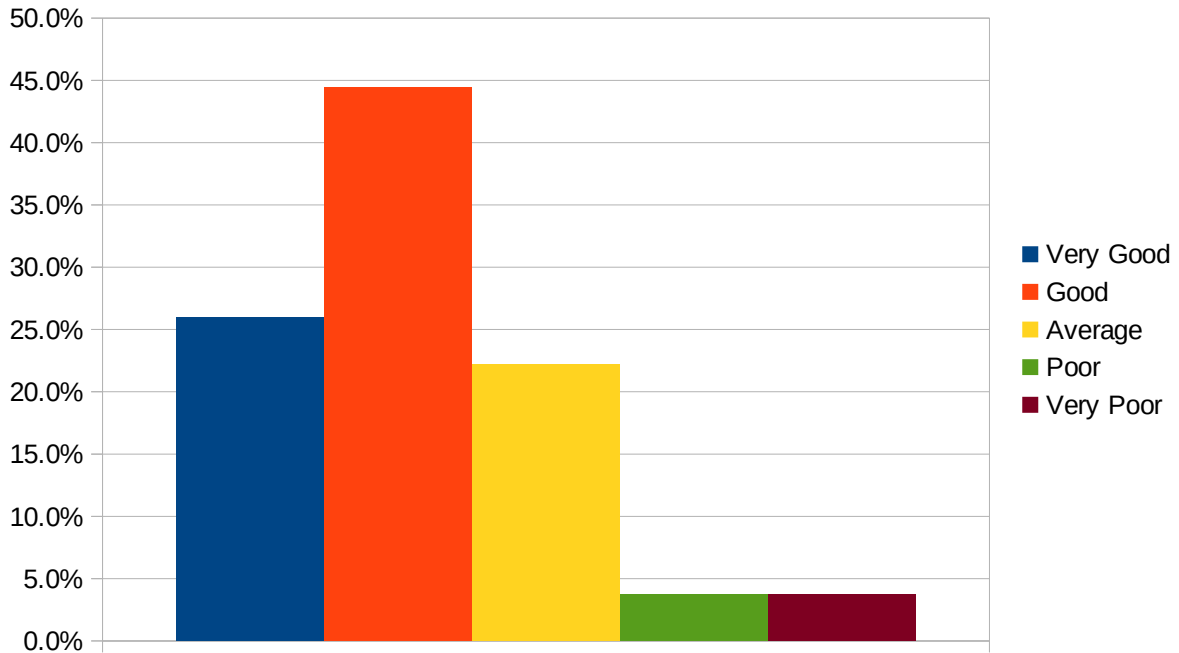

### 54. Library facilities

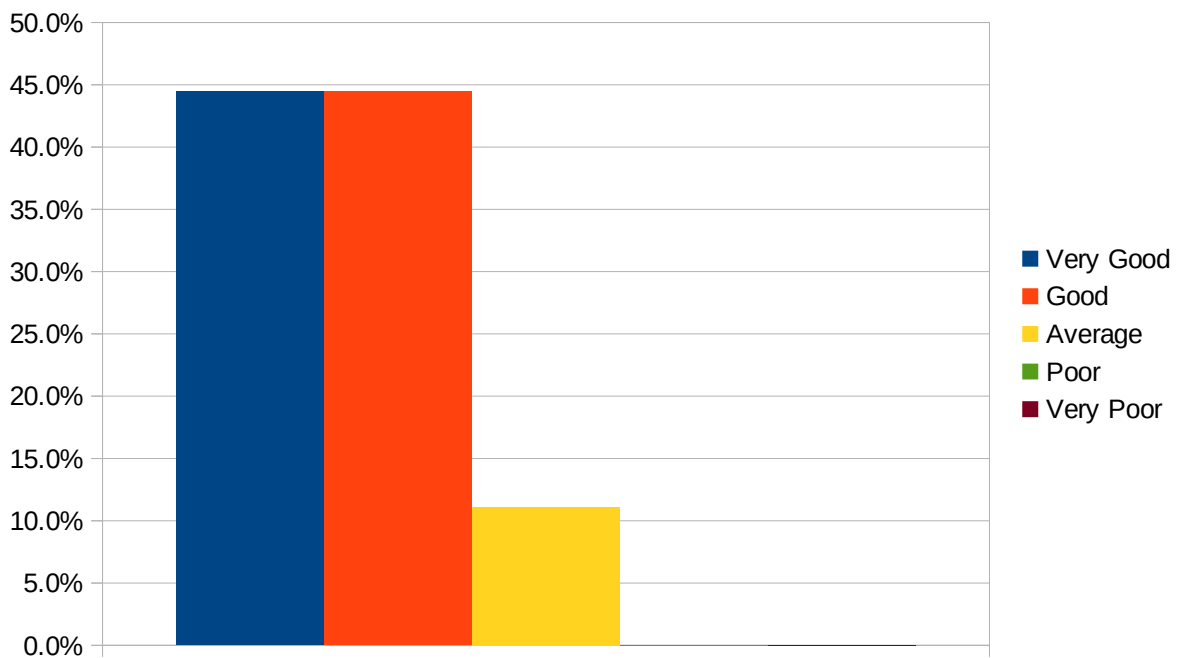

### 55. Computer facilities

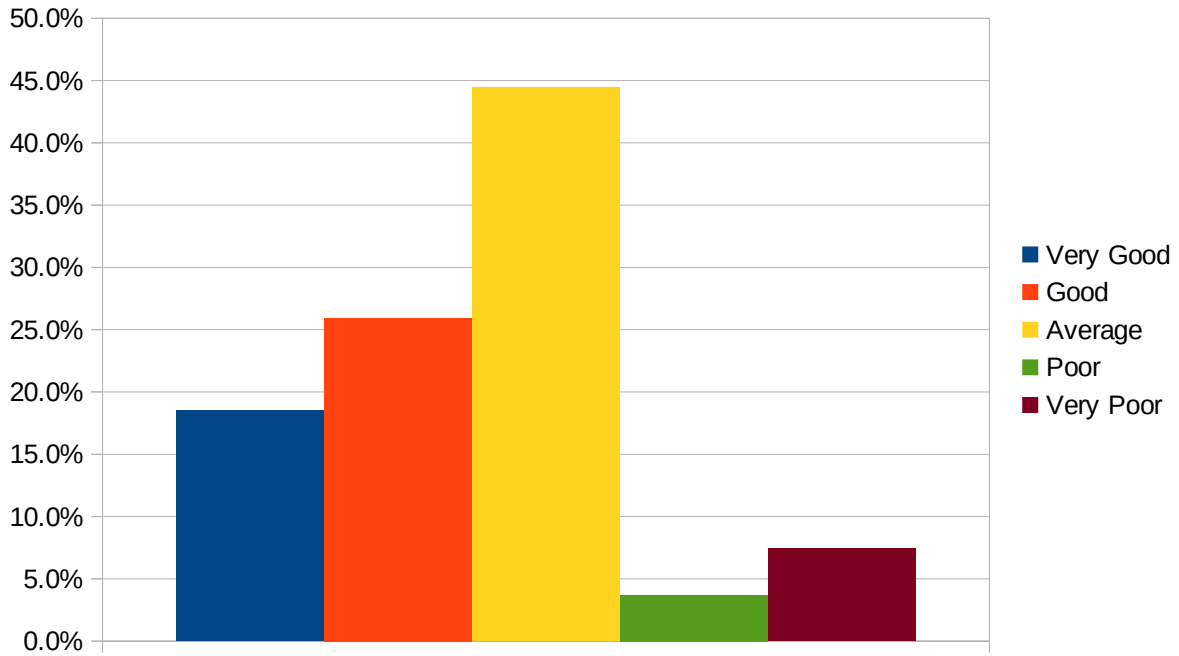

### 56. Recreational facilities

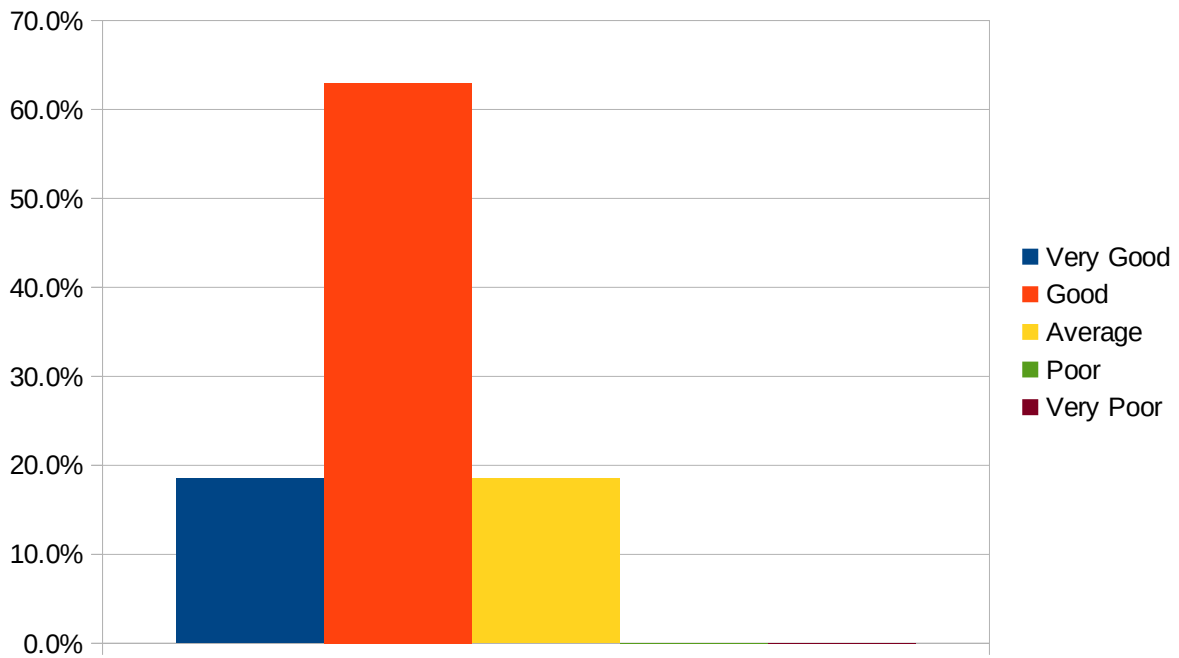



57. extra-curricular activities

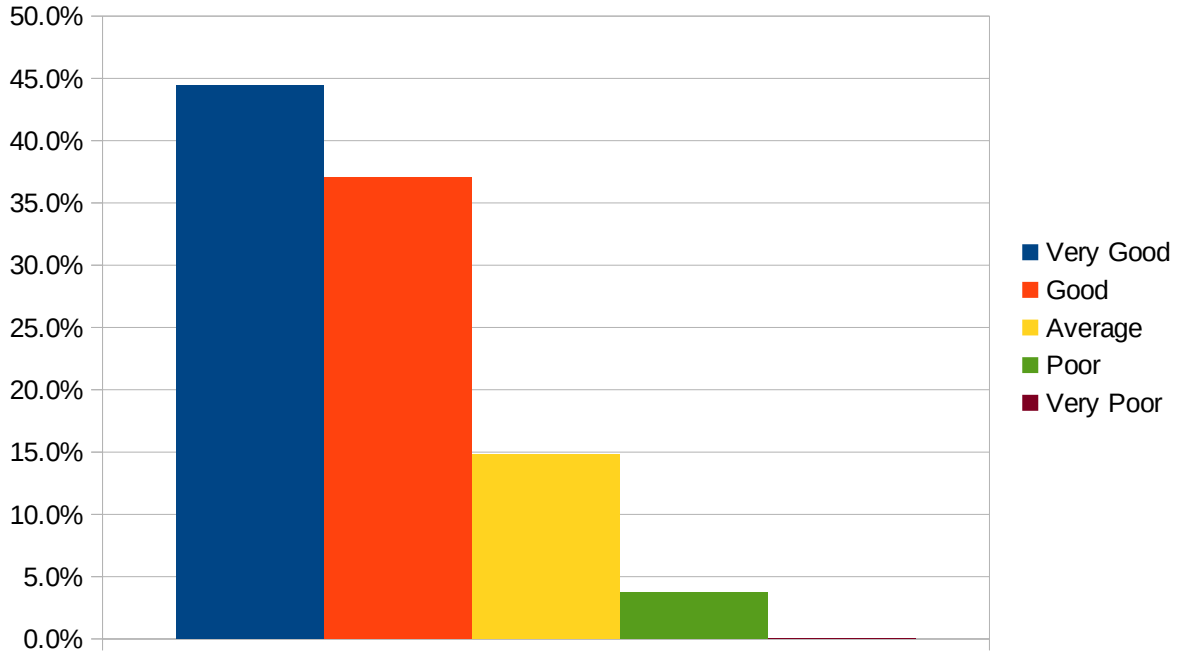

58. Sports facilities

